

***Para*-Selective Cu-Catalyzed C–H Aryloxylation of Electron-rich Arenes and Heteroarenes**

**Igors Sokolovs and Edgars Suna\***

*Latvian Institute of Organic Synthesis, Aizkraukles 21, LV-1006, Riga, Latvia*

**edgars@osi.lv**

**CONTENTS**

X-Ray Structure, Crystal Data and Structure Refinements for <b>20</b> .....	2
Spectroscopic Data for $\lambda^3$ -Iodanes <b>2e</b> , <b>2e-TIPP</b> , <b>2e-Ph</b> and <b>20</b> .....	3
Spectroscopic Data for Compounds <b>4e-19e</b> (Table 2).....	8
Spectroscopic Data for Compounds <b>4a-r</b> (Table 3).....	28

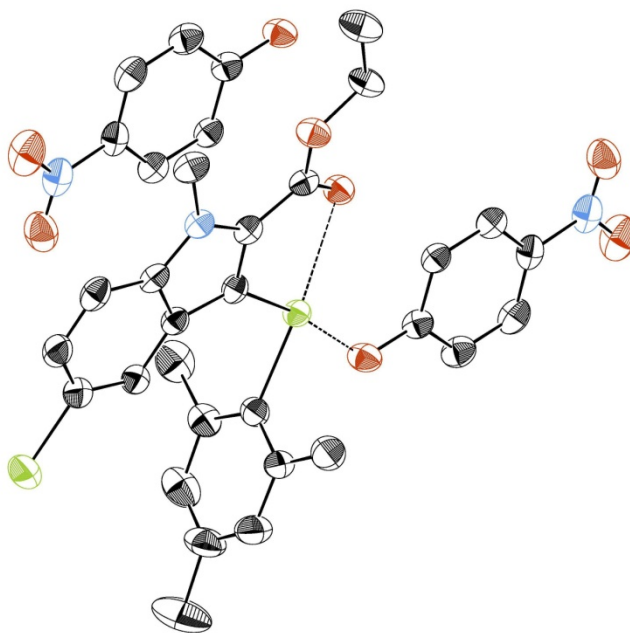
**X-Ray Structure, Crystal Data and Structure Refinements for 20****Crystal data and structure refinement for 20**

Identification code	Dmitry
Empirical formula	C <sub>21</sub> H <sub>22</sub> Br I N O <sub>2</sub> , C <sub>6</sub> H <sub>4</sub> N O <sub>3</sub> , C <sub>6</sub> H <sub>5</sub> N O <sub>3</sub>
Formula weight	804.428
Temperature	183(2) K
Wavelength	0.71073 Å
Crystal system	Triclinic
Space group	P -1
Unit cell dimensions	a = 8.7052(1) Å    alpha = 75.2788(7) deg. b = 12.2035(2) Å    beta = 88.3395(7) deg. c = 16.0777(4) Å    gamma = 83.2541(12) deg.
Volume	1640.49(5) Å <sup>3</sup>
Z	2
Density (calculated)	1.629 Mg/m <sup>3</sup>
Absorption coefficient	2.25 mm <sup>-1</sup>
F(000)	804
Crystal size	0.16 x 0.17 x 0.19 mm
Two-theta max. for data	58.0 deg.
Index ranges	-11<=h<=11, -14<=k<=16, -20<=l<=21
Reflections collected	11515
Independent reflections	8629 [R(int) = 0.025]
Absorption correction	None
Refinement method	Full-matrix least-squares on F <sup>2</sup>
Data / restraints / parameters	7266 / 0 / 415
Goodness-of-fit on F <sup>2</sup>	1.009
Final R indices [I>2sigma(I)]	R1 = 0.034, wR2 = 0.066
R indices (all data)	R1 = 0.043, wR2 = 0.068
Absolute structure parameter	0.02(10)
Largest diff. peak and hole	0.85 and -1.35 e.Å <sup>-3</sup>

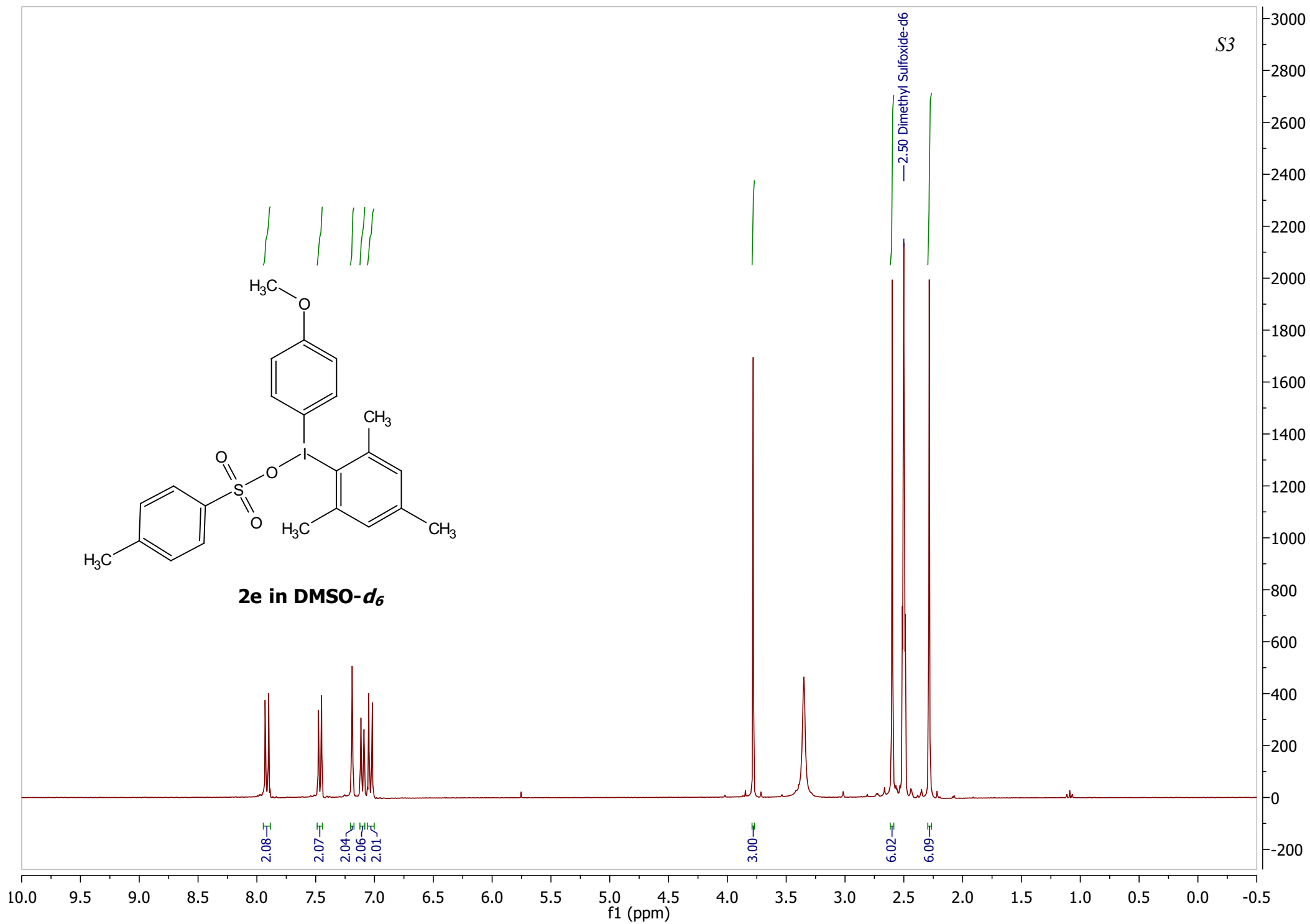
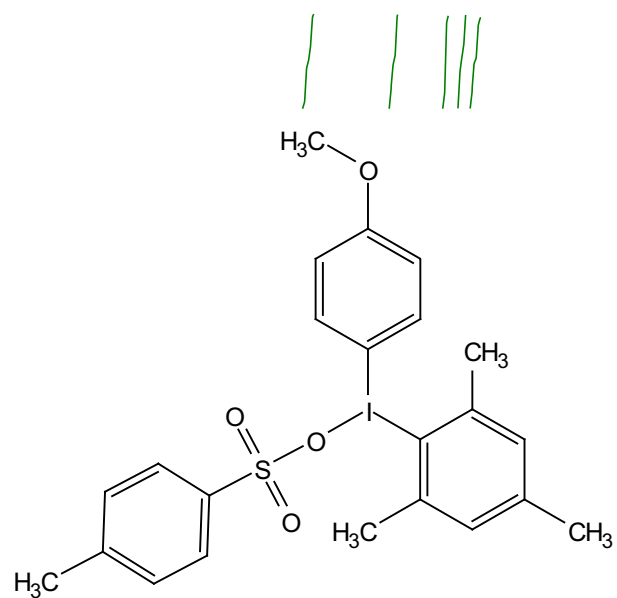

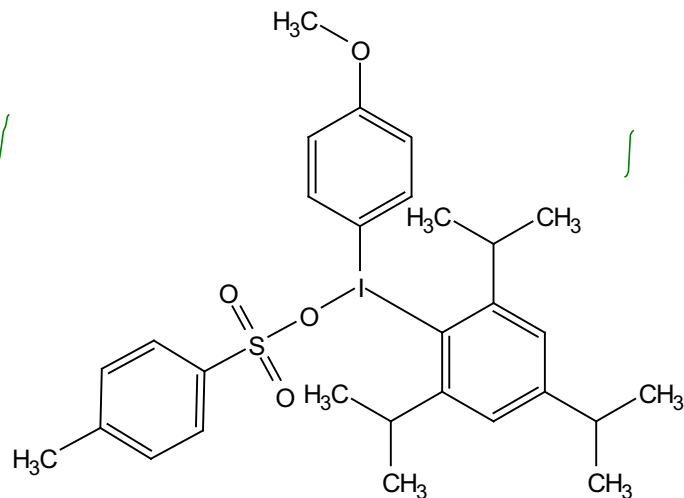

**2e-TIPP in DMSO-d<sub>6</sub>**

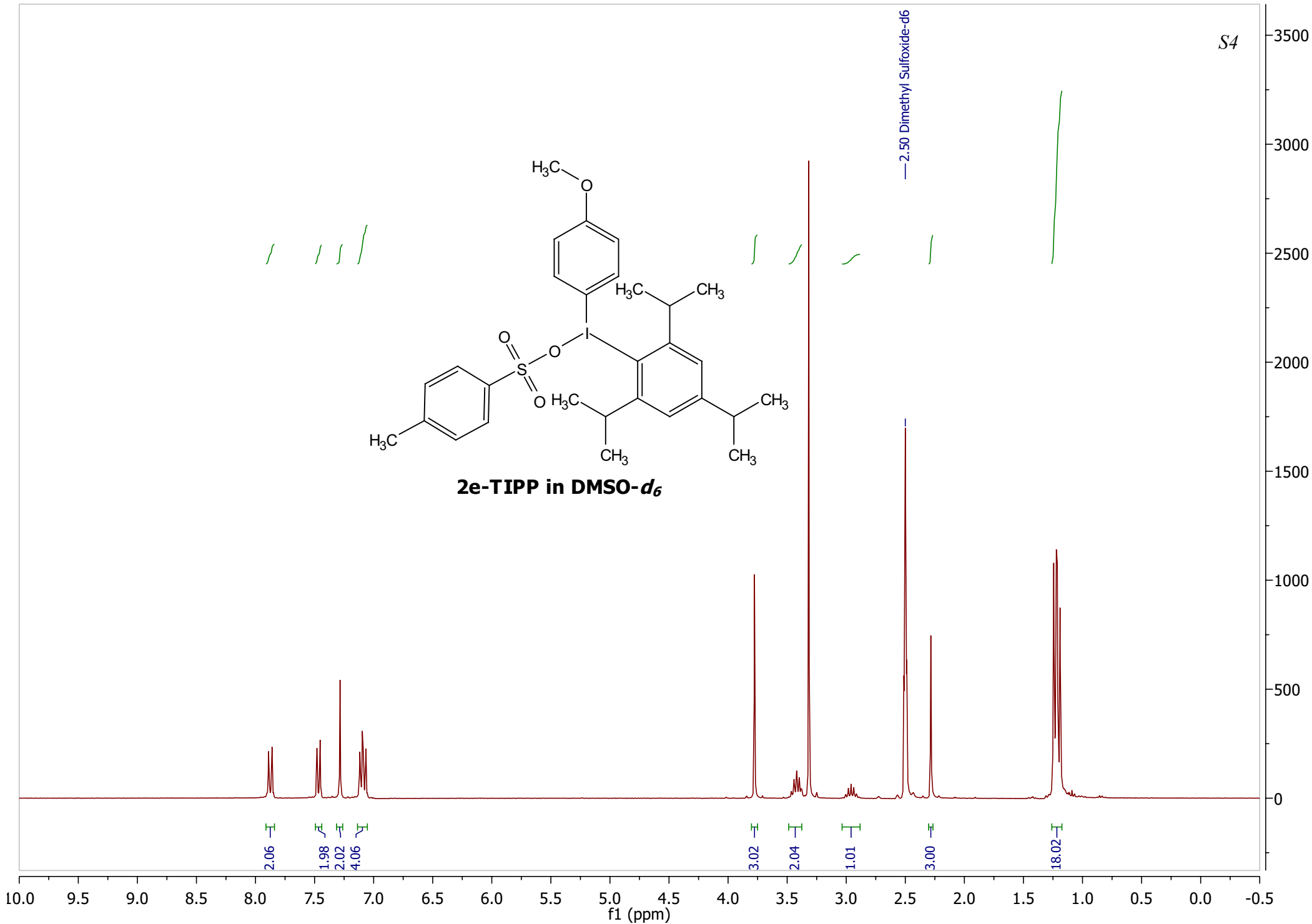

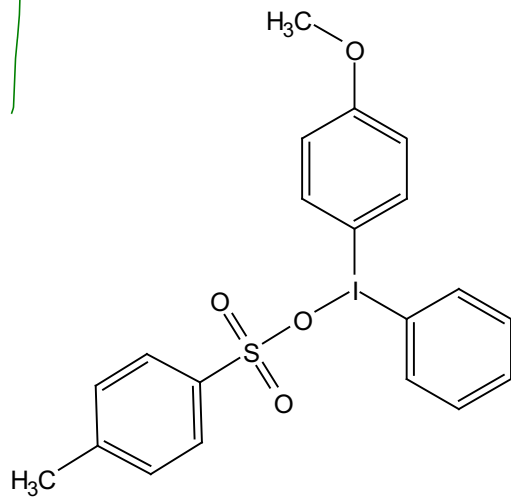

**2e-Ph in DMSO-d<sub>6</sub>**

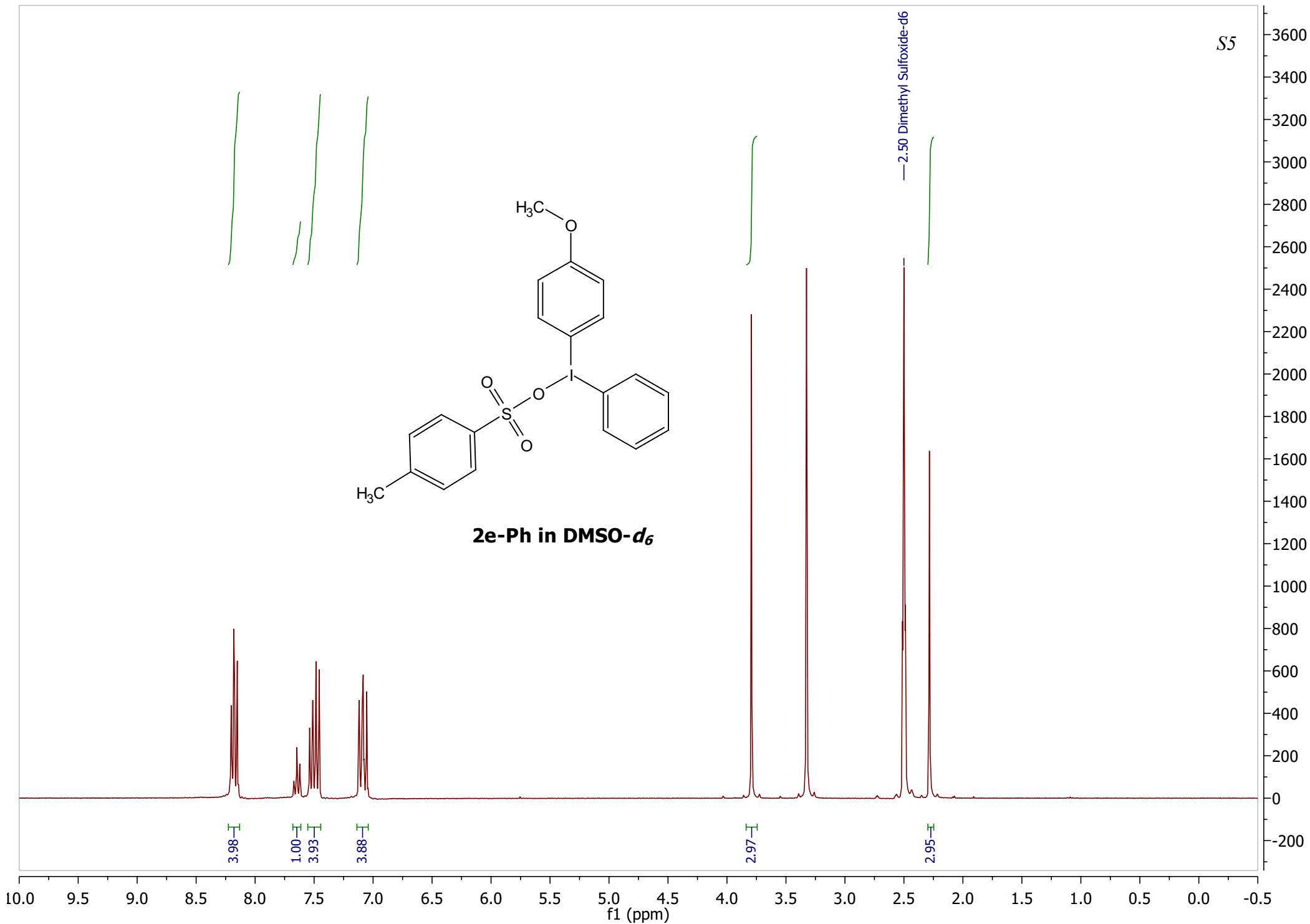

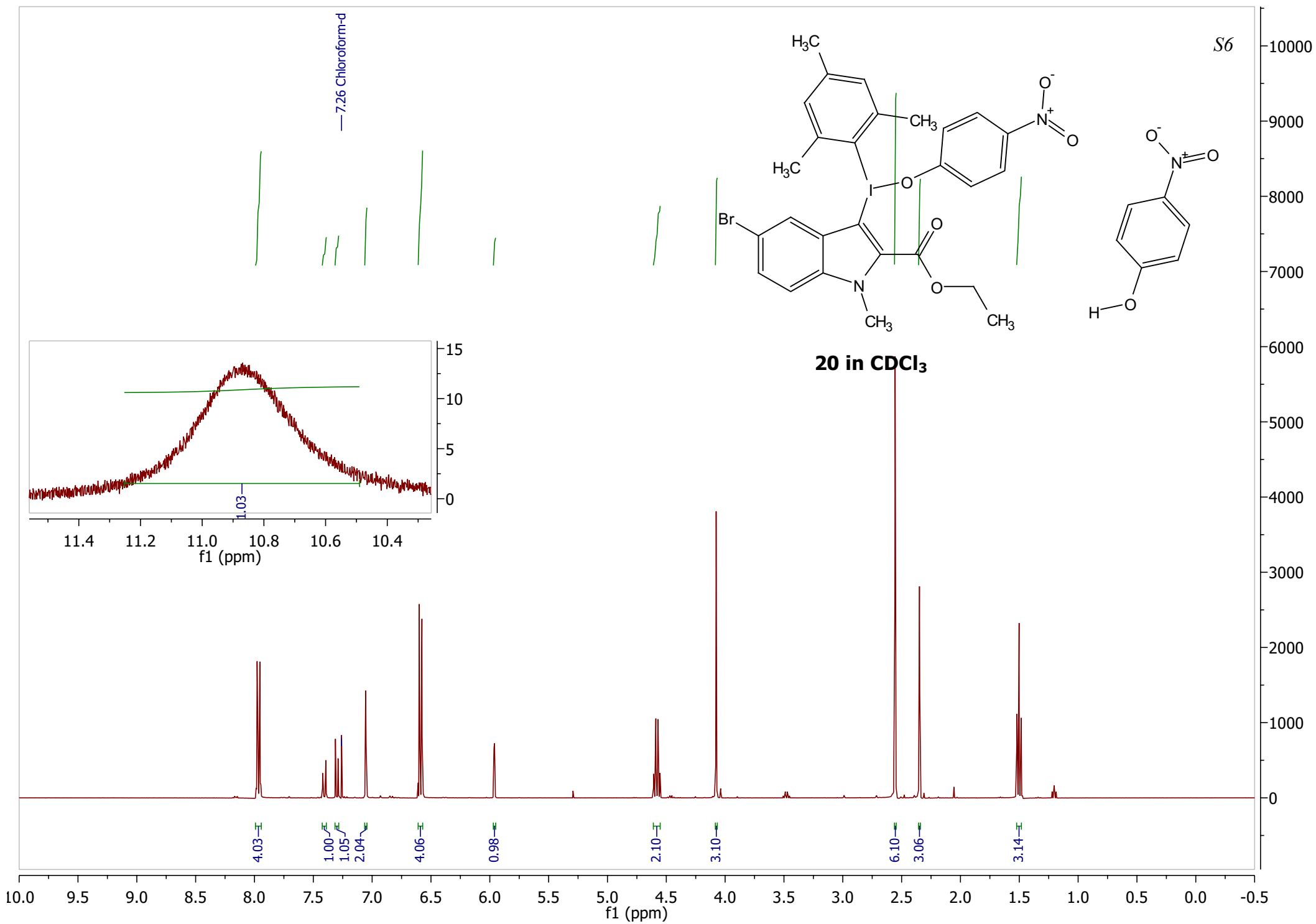

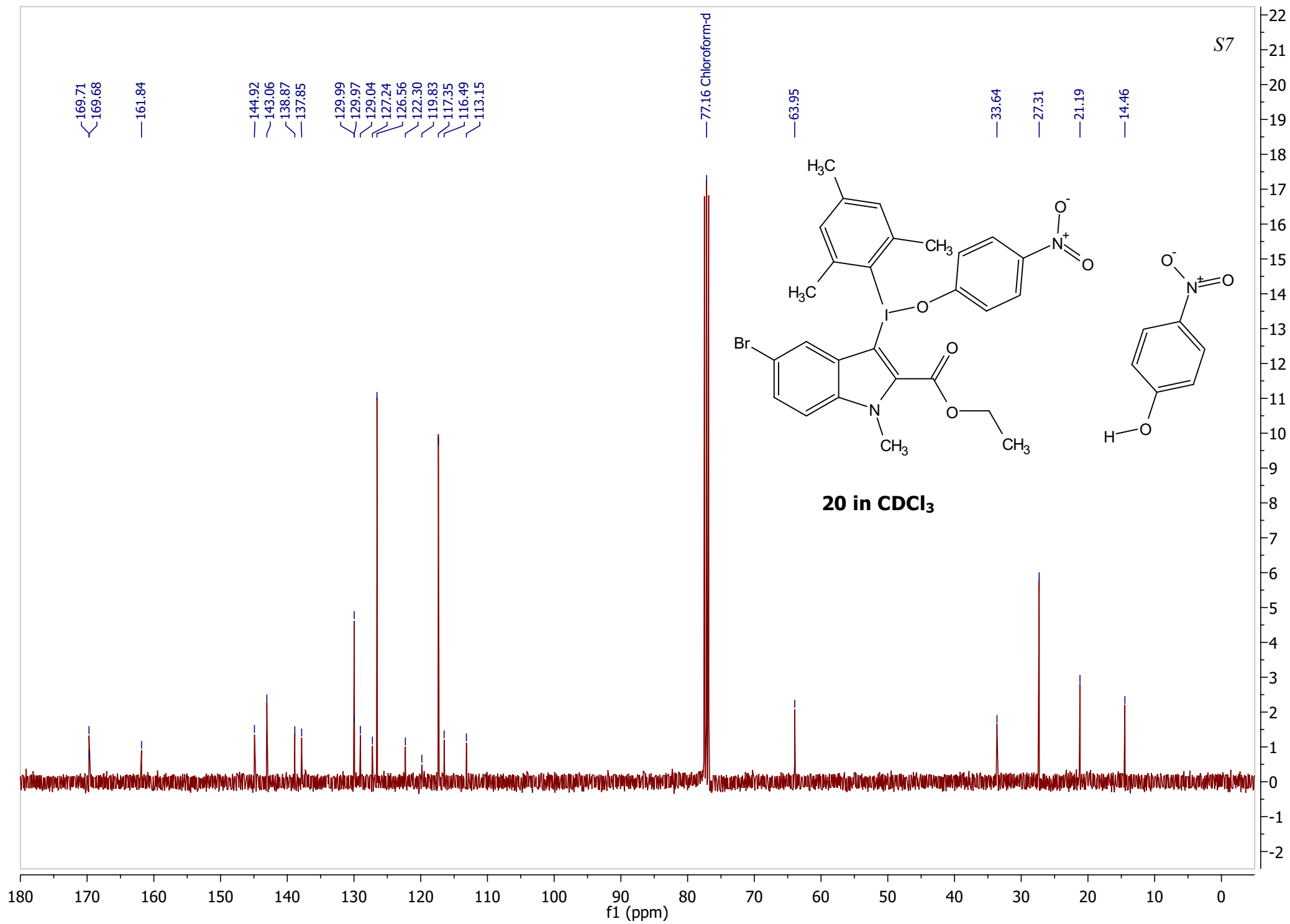

— 7.26 Chloroform-d

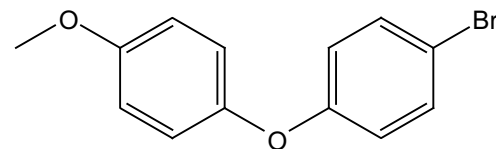
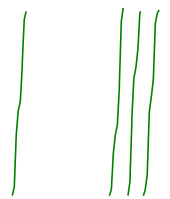
**4e in CDCl<sub>3</sub>**

1.98

2.02

1.99

2.00

2.99

8.5

8.0

7.5

7.0

6.5

6.0

5.5

5.0

4.5

f1 (ppm)

4.0

3.5

3.0

2.5

2.0

1.5

1.0

0.5

9000

8500

8000

7500

7000

6500

6000

5500

5000

4500

4000

3500

3000

2500

2000

1500

1000

500

0

-500

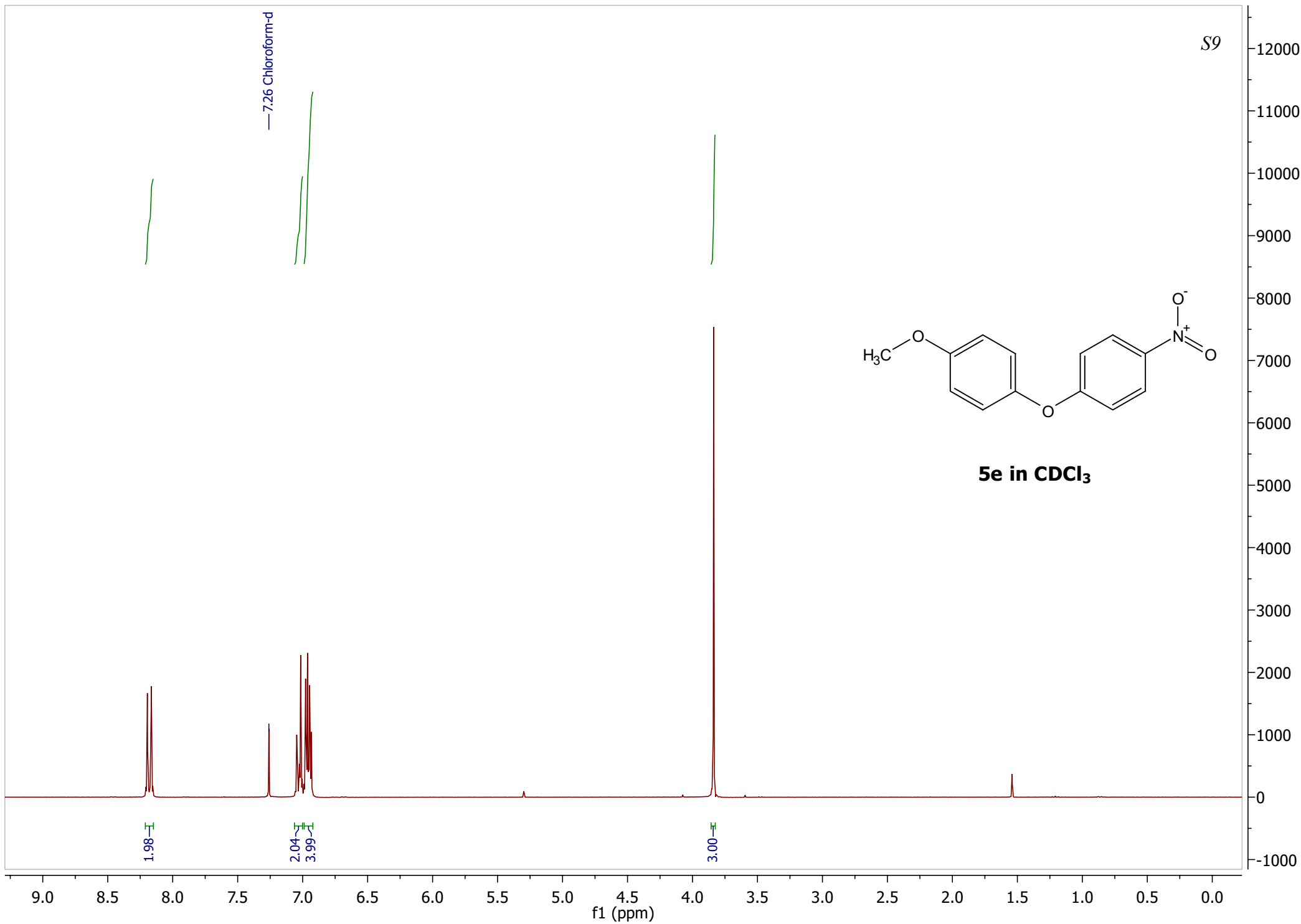

— 7.26 Chloroform-d

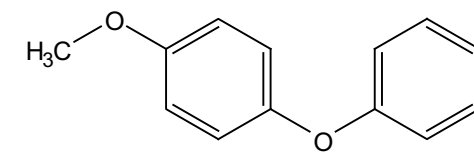

**6e in CDCl<sub>3</sub>**

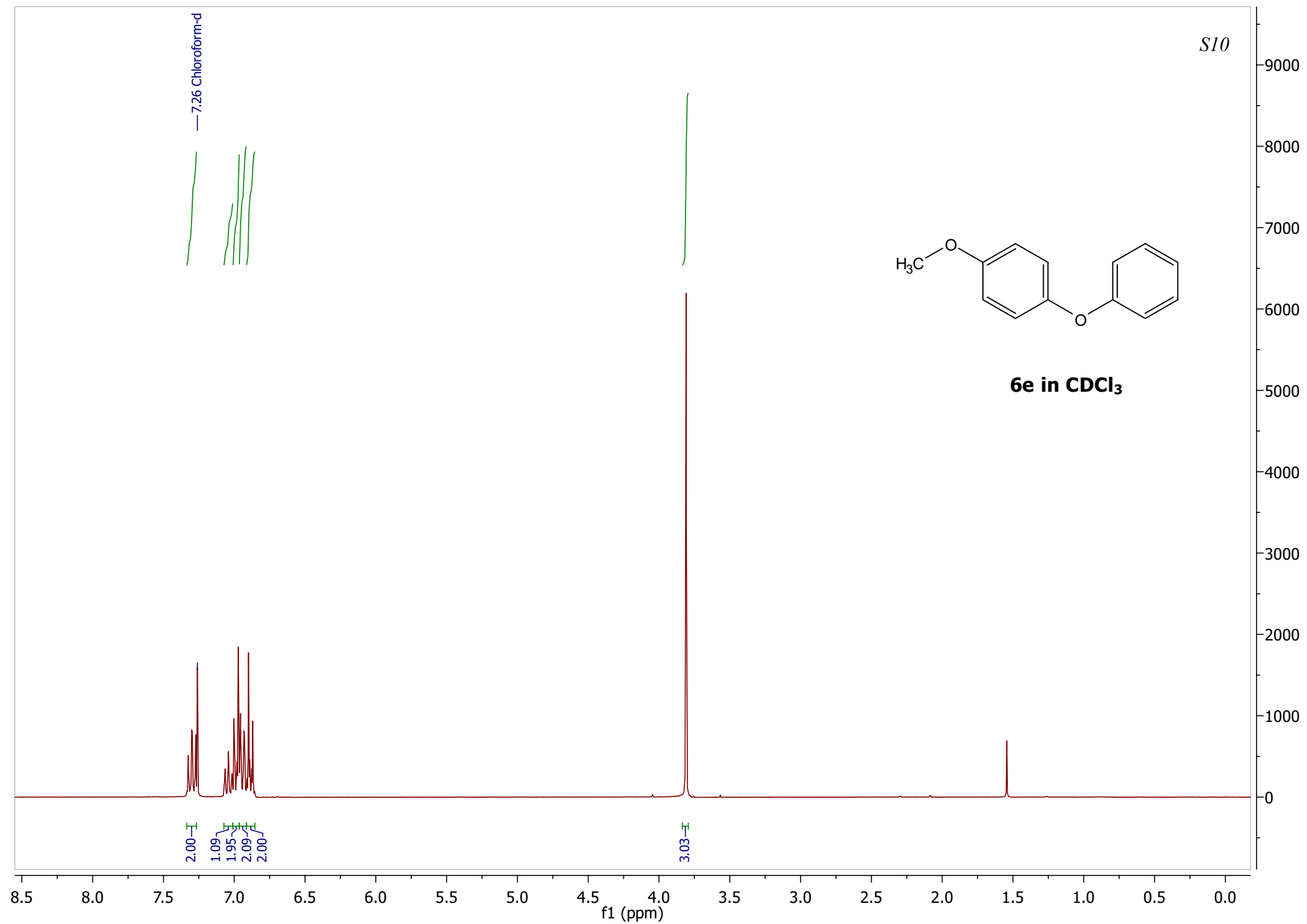

S11

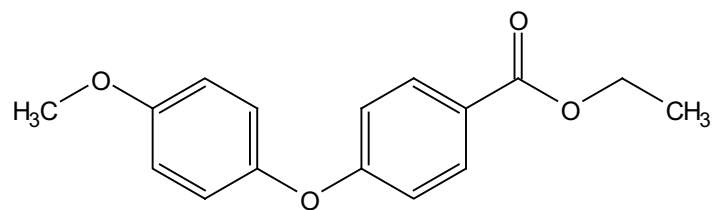

7e in CDCl<sub>3</sub>

—7.26 Chloroform-d

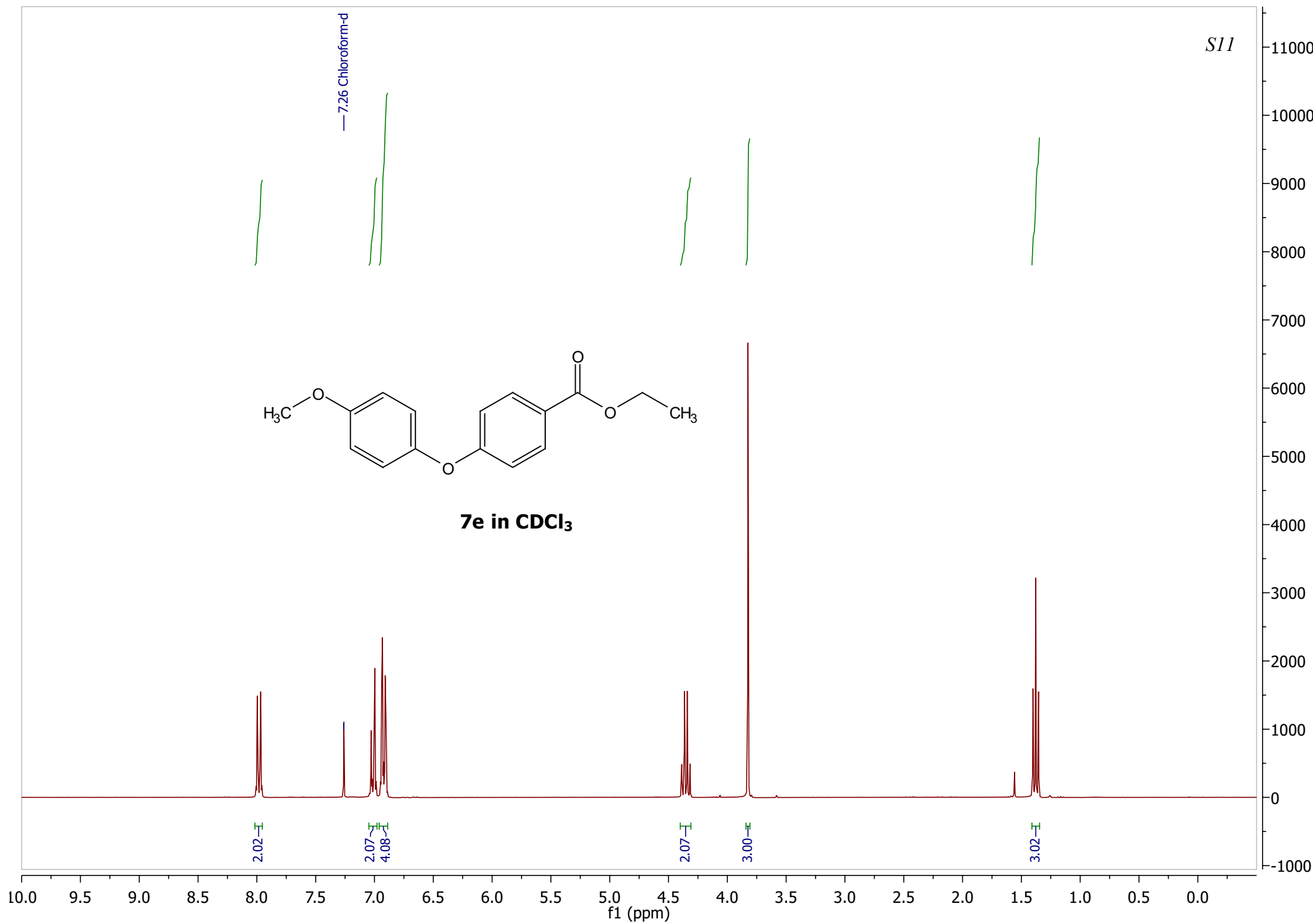

— 7.26 Chloroform-d

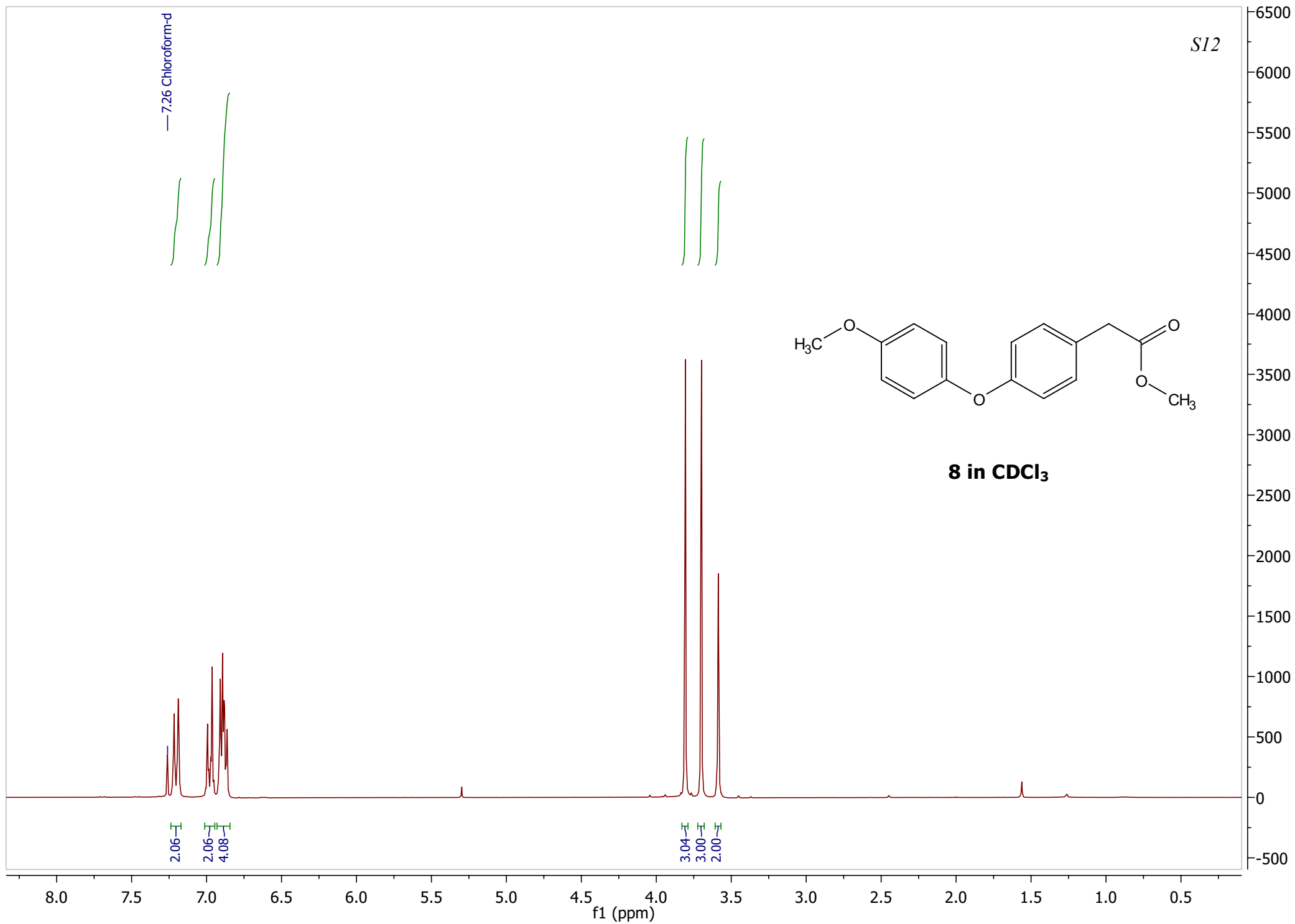

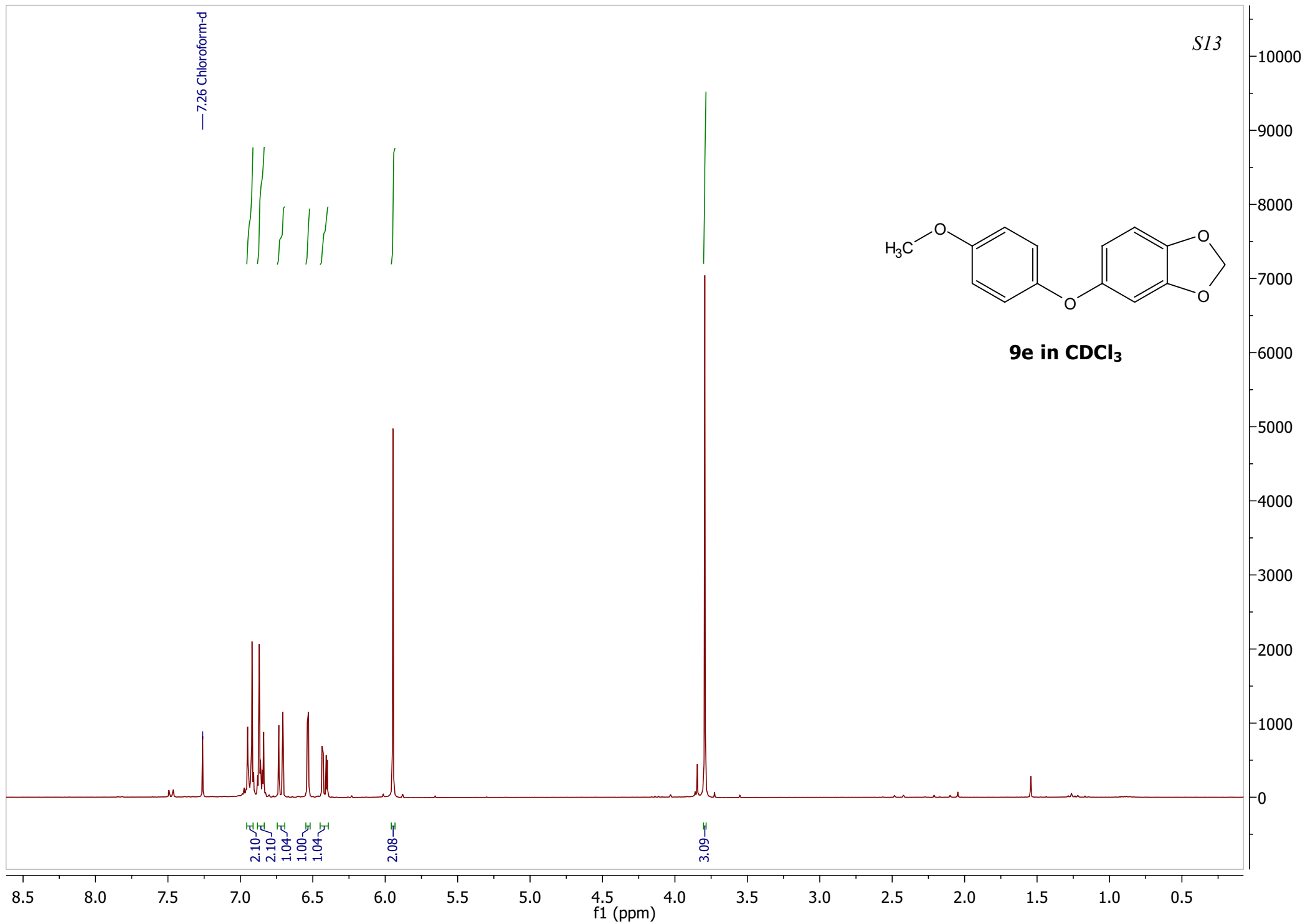

S14

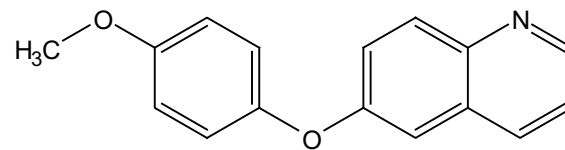

**10e in CDCl<sub>3</sub>**

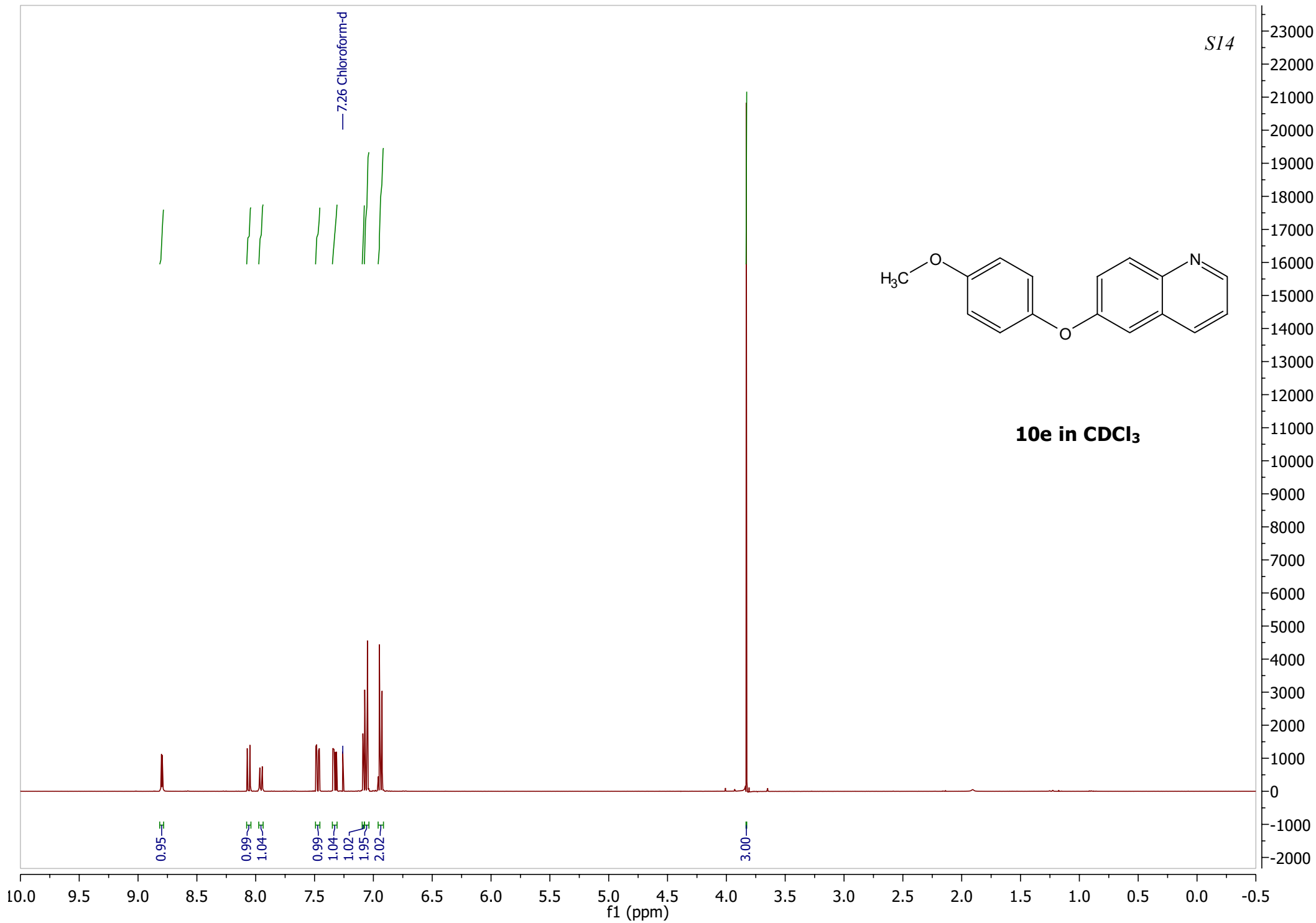

S15

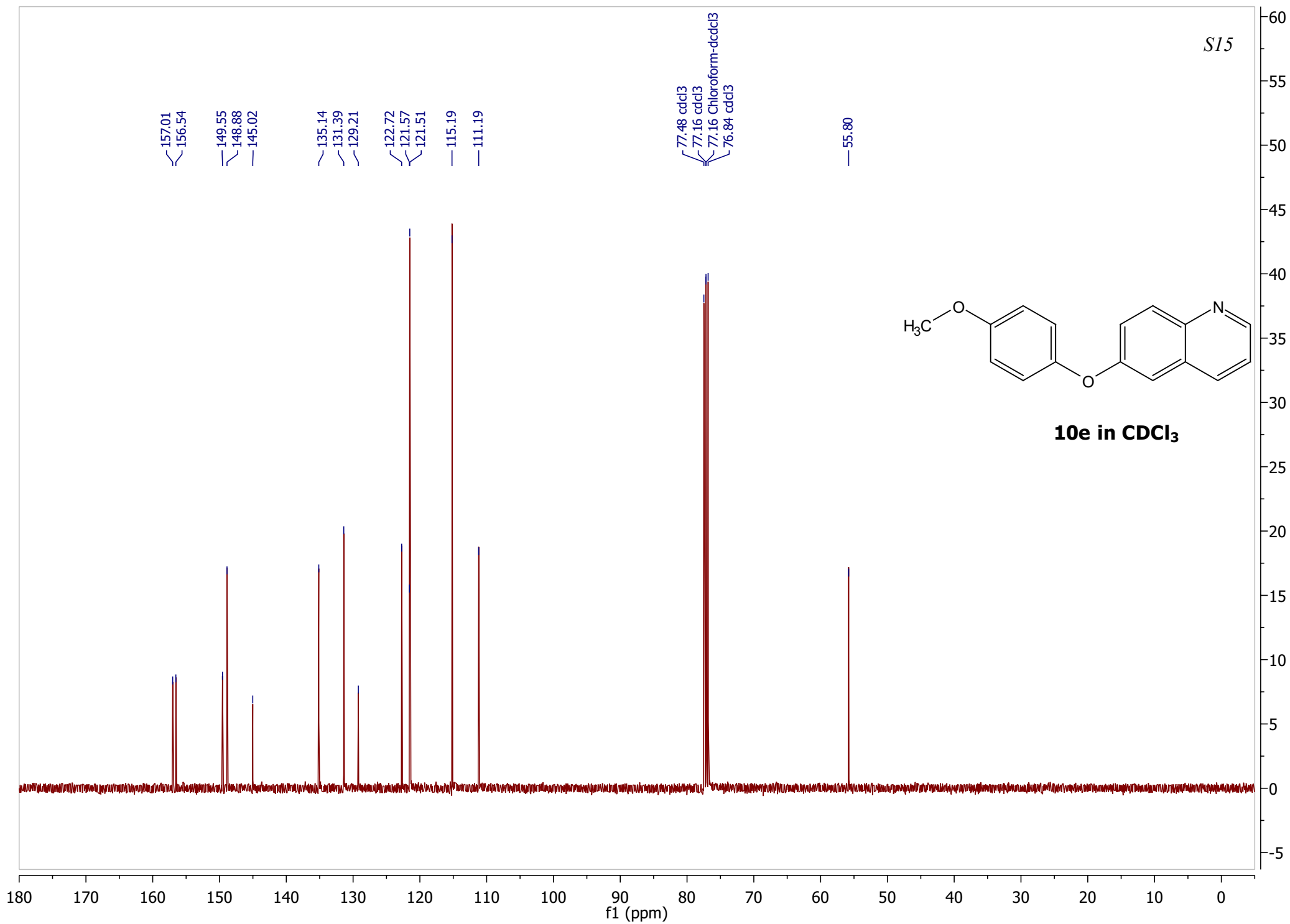

S16

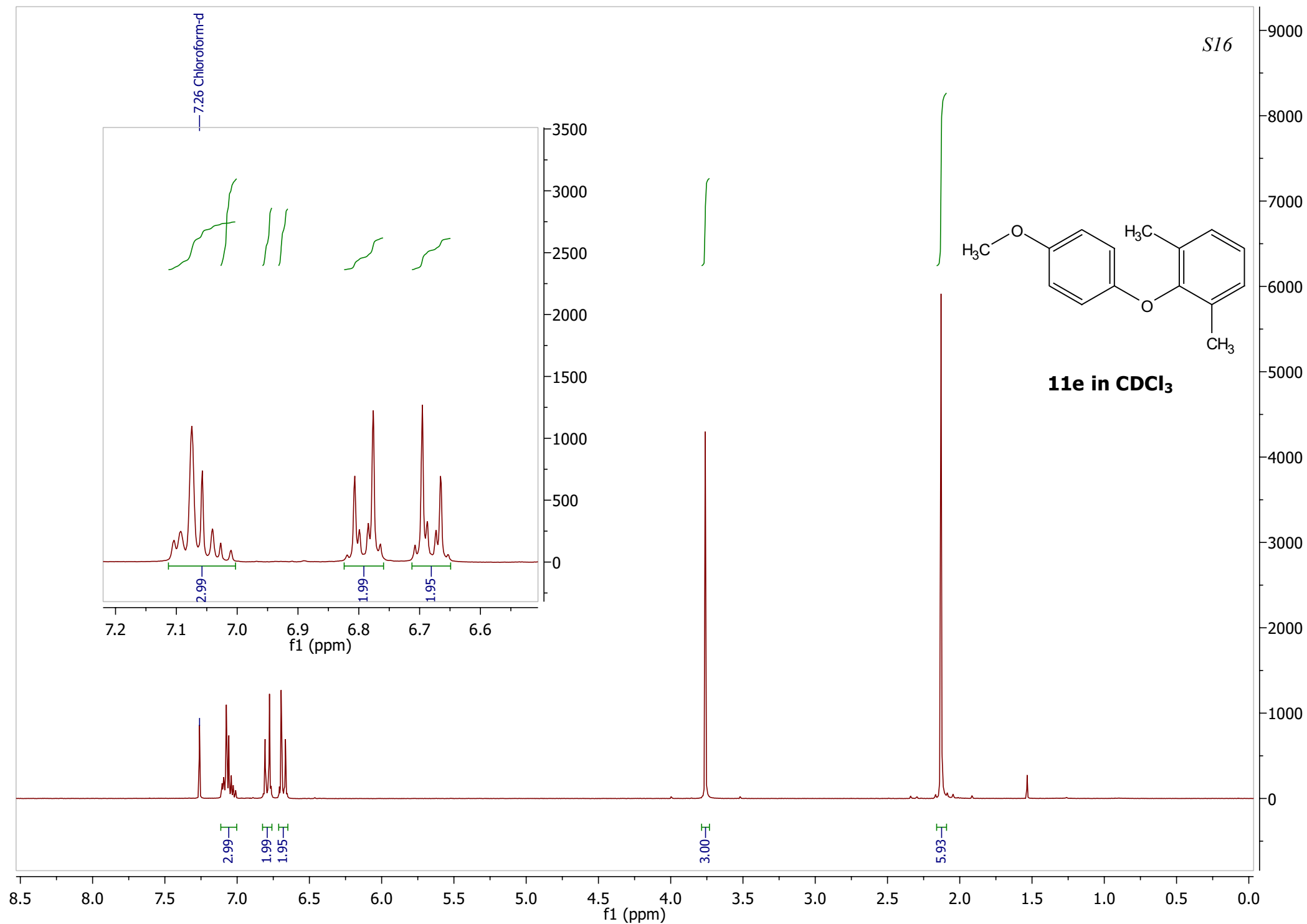

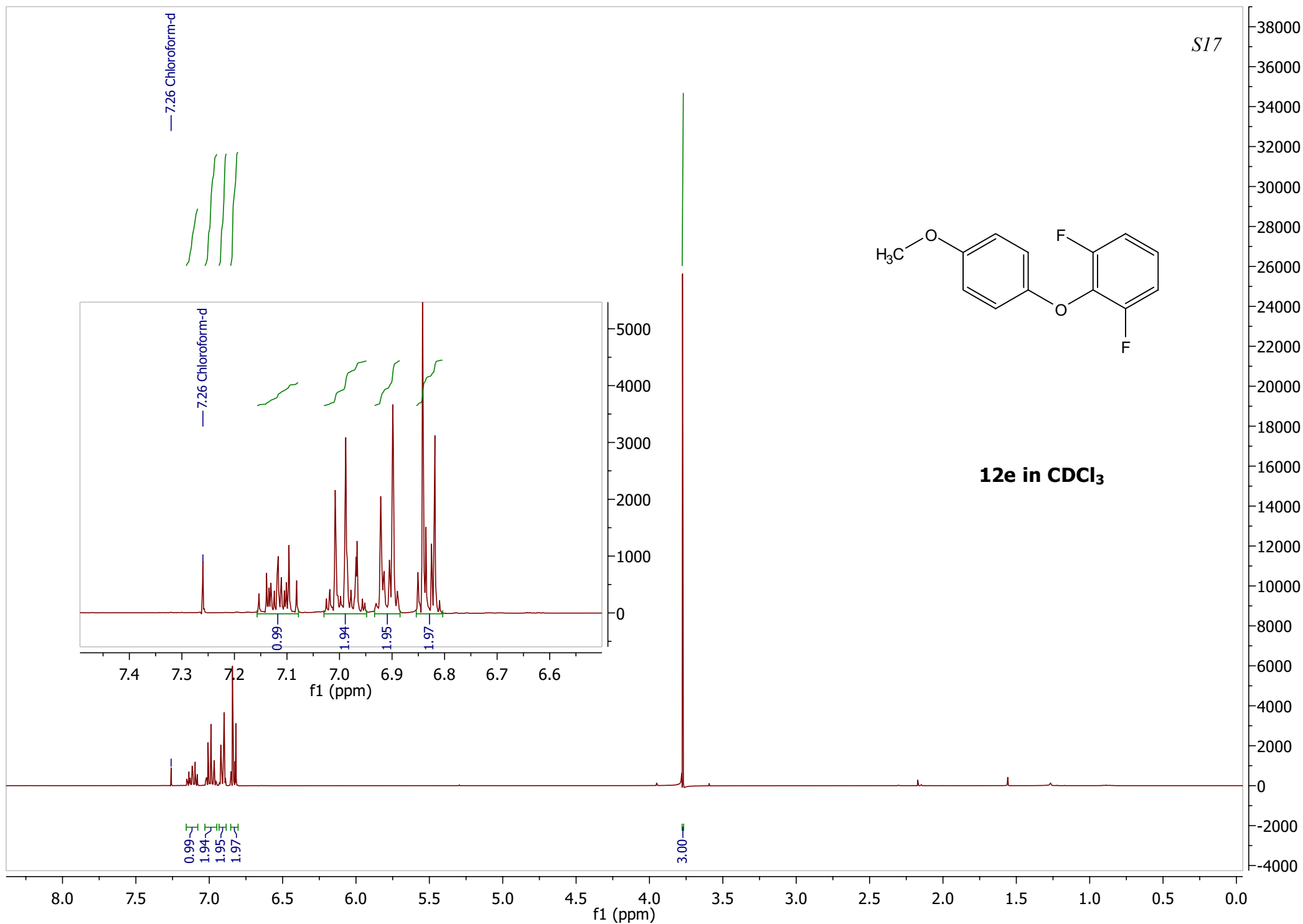

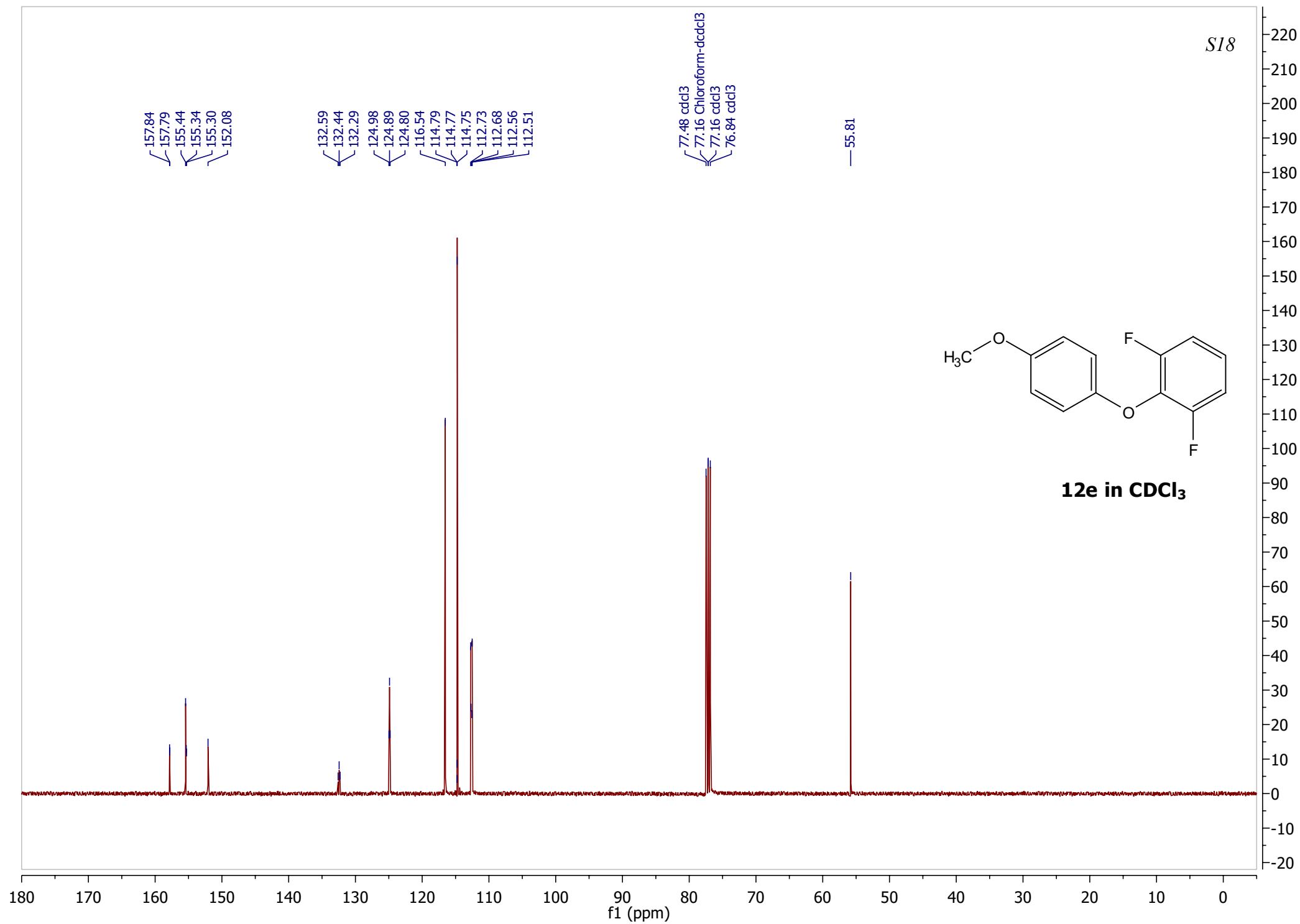

157.84  
157.79  
155.44  
155.34  
155.30  
152.08

132.59  
132.44  
132.29  
124.98  
124.89  
124.80  
116.54  
114.79  
114.77  
114.75  
112.73  
112.68  
112.56  
112.51

77.48 cdc13  
77.16 Chloroform-dcd13  
77.16 cdc13  
76.84 cdc13

55.81

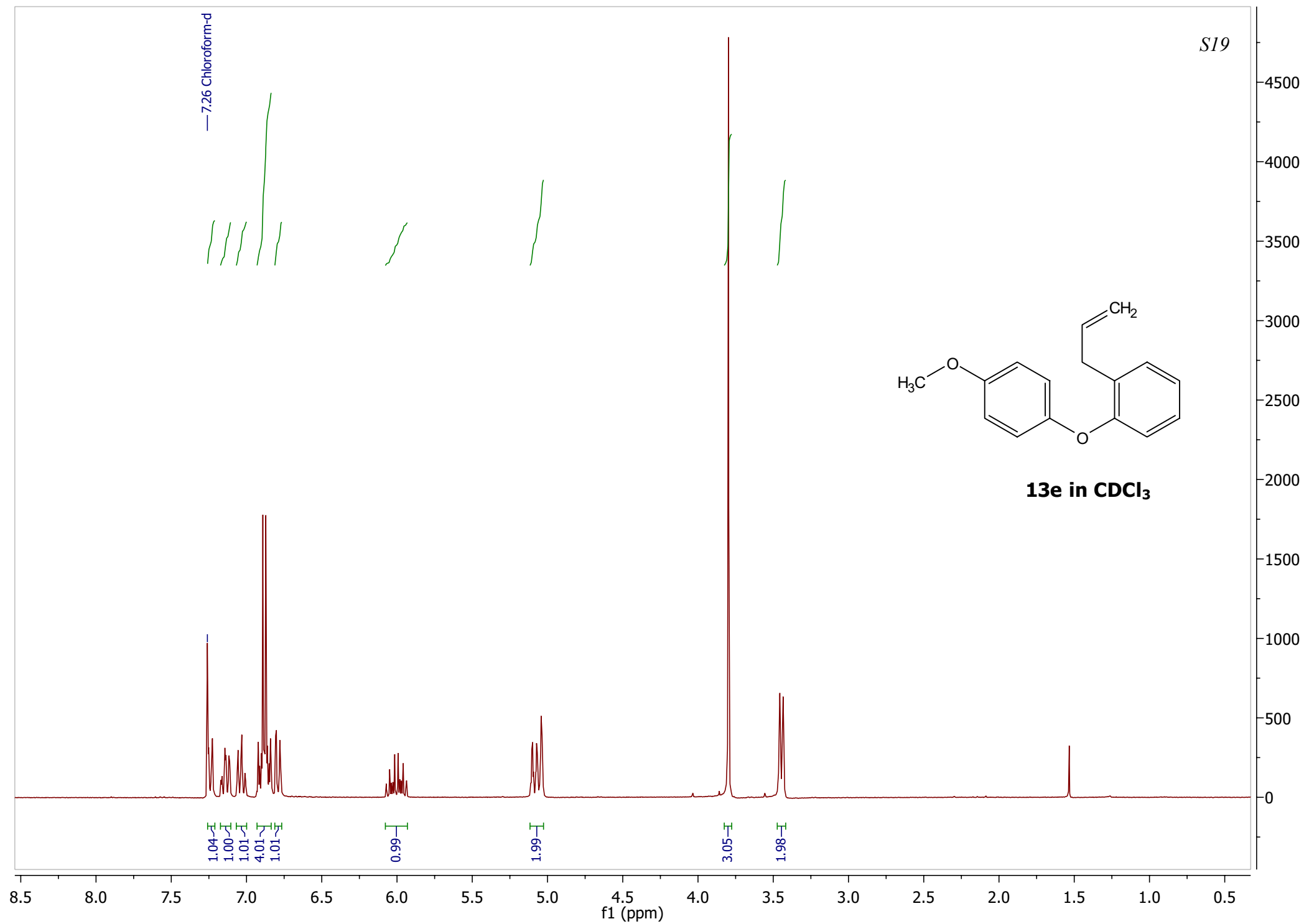

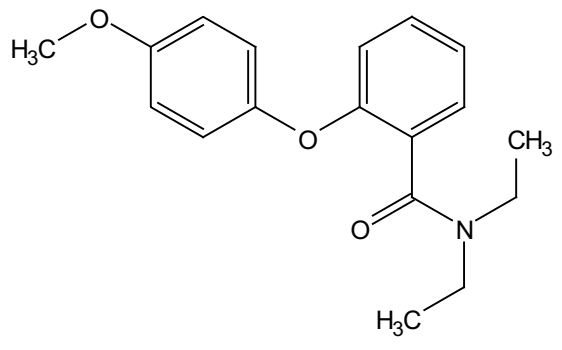

**14e in DMSO-d<sub>6</sub>**

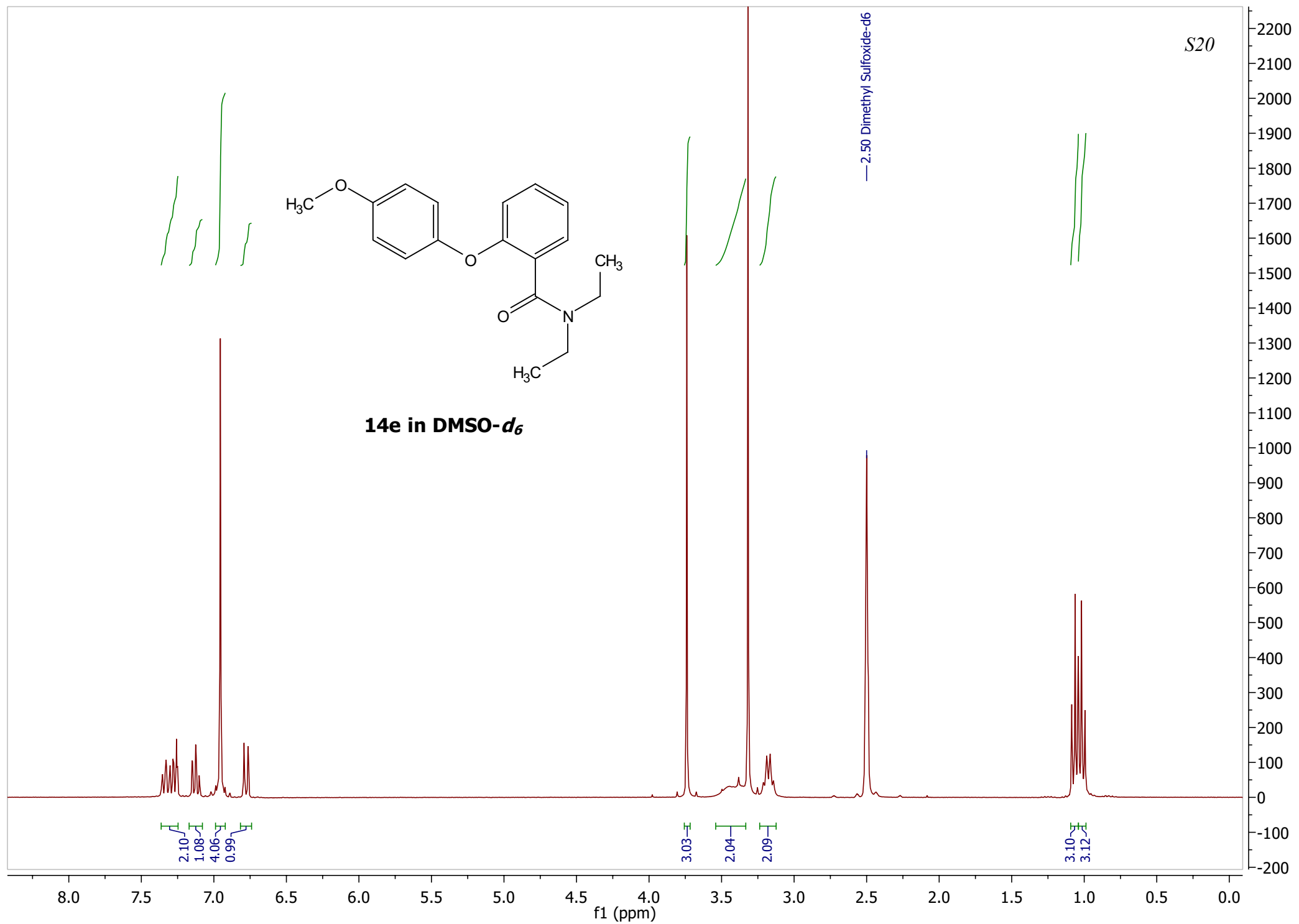

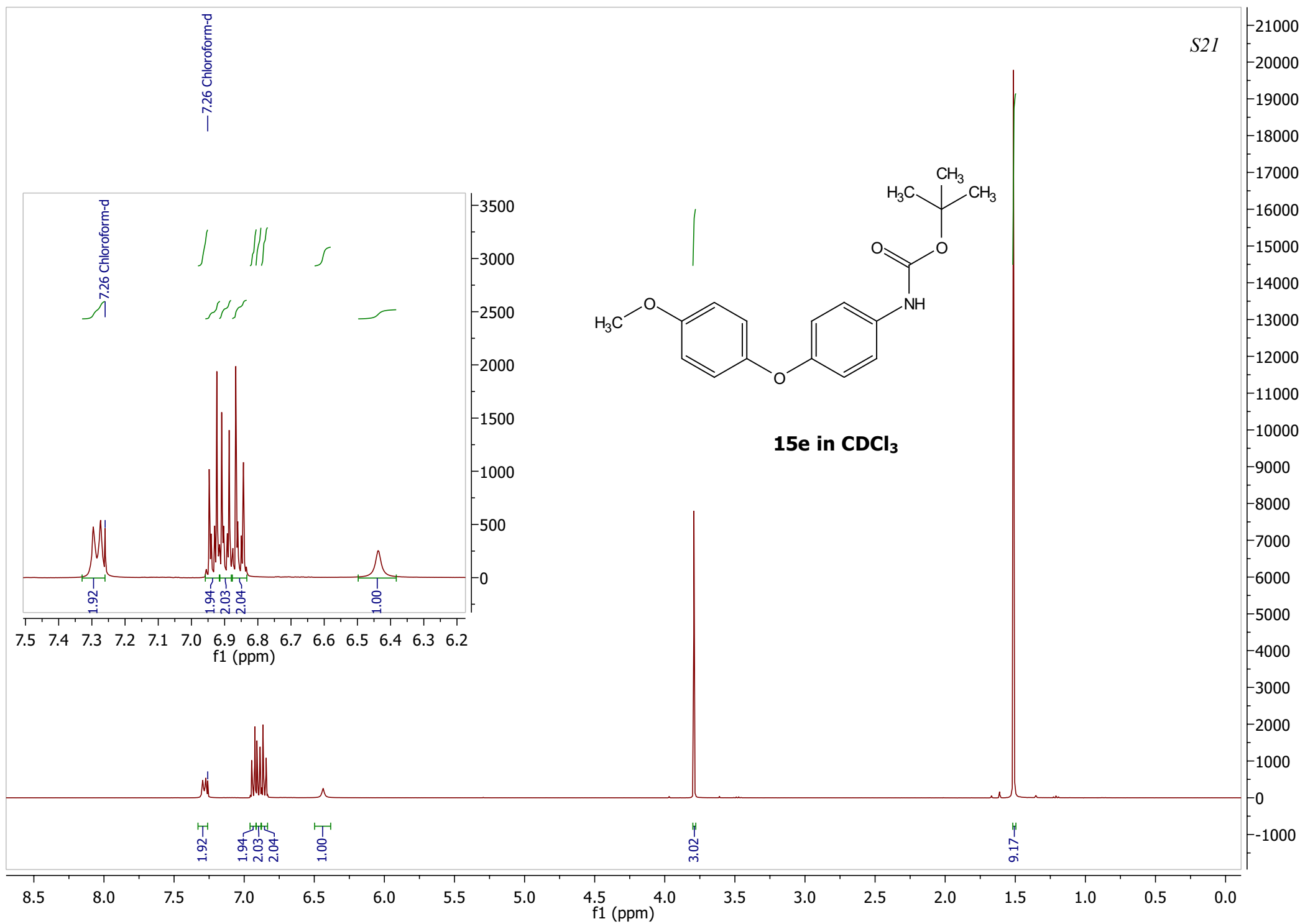

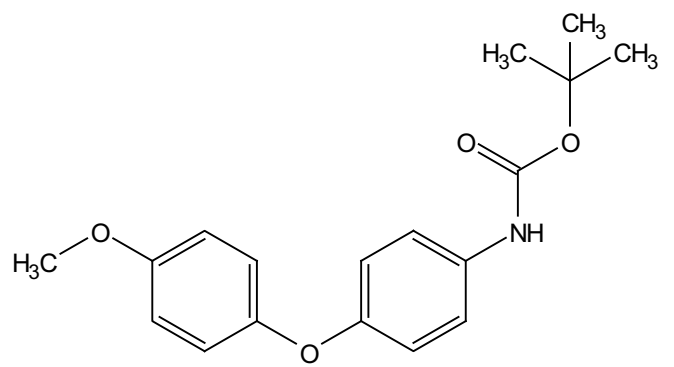

15e in CDCl<sub>3</sub>

155.72  
153.97  
153.14  
151.01

133.41

120.50  
120.17  
118.75  
114.92

80.57  
77.48 cdd3  
77.16 cdd3  
77.16 Chloroform-dcd3  
76.84 cdd3

55.79

28.49

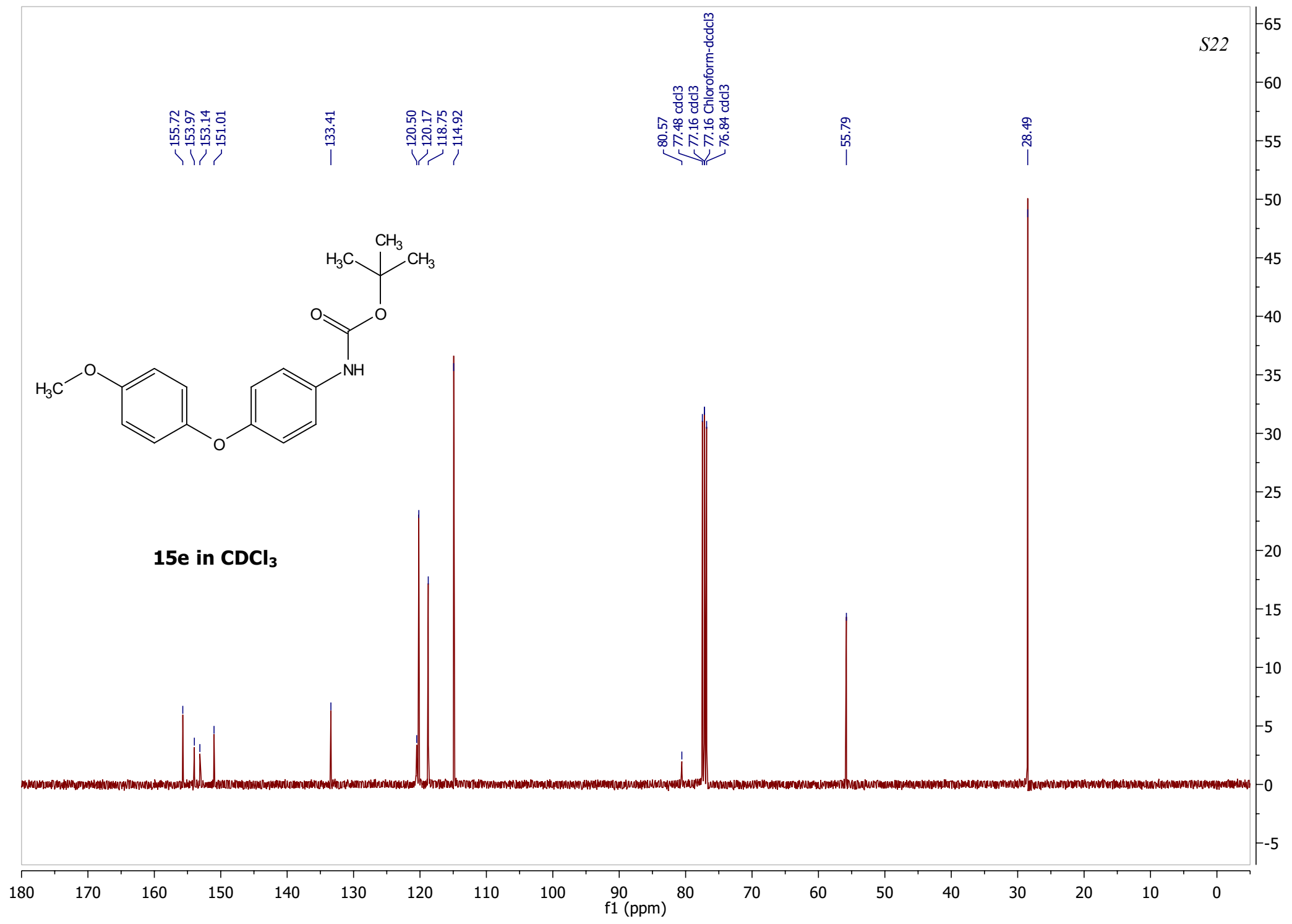

— 7.26 Chloroform-d

7.26 Chloroform-d

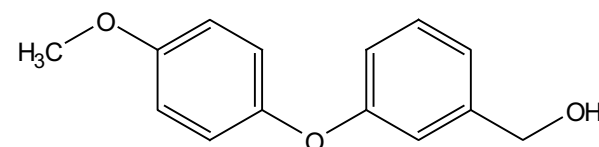
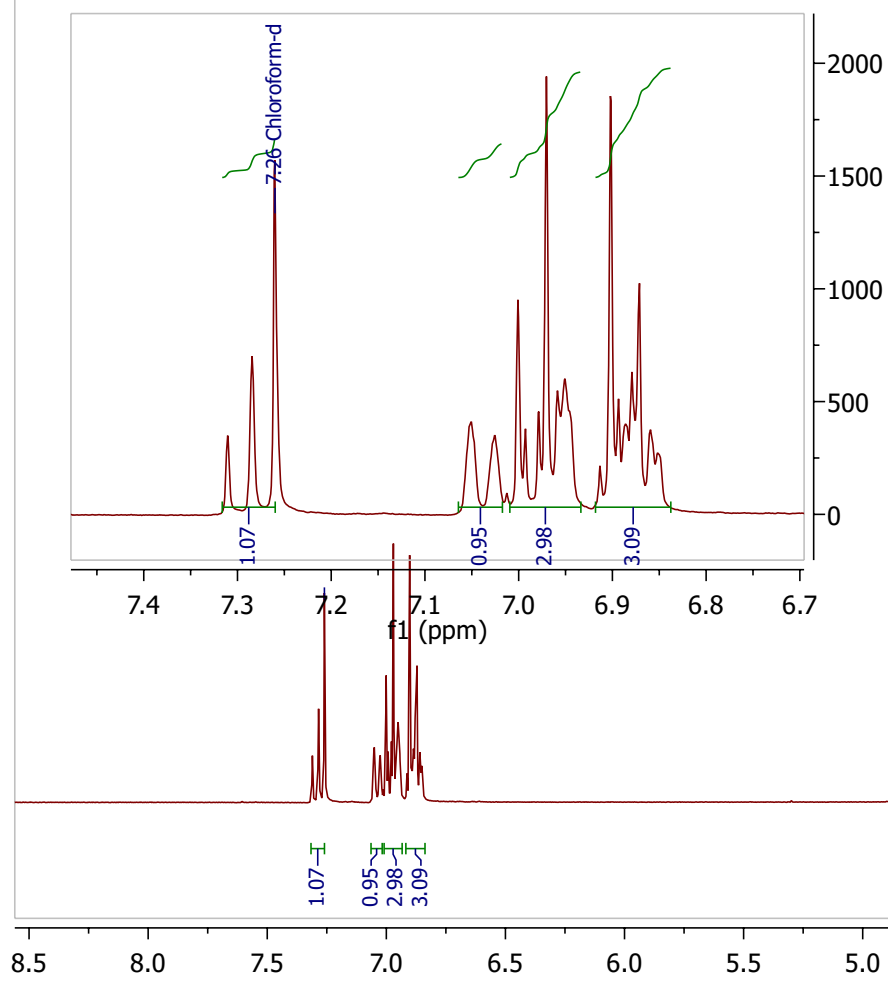
**16e in CDCl<sub>3</sub>**

f1 (ppm)

S24

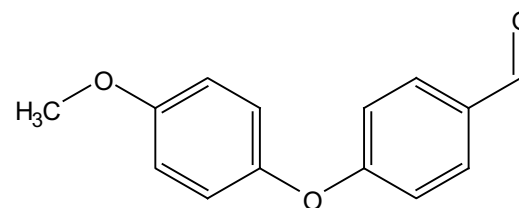

**17e** in CDCl<sub>3</sub>

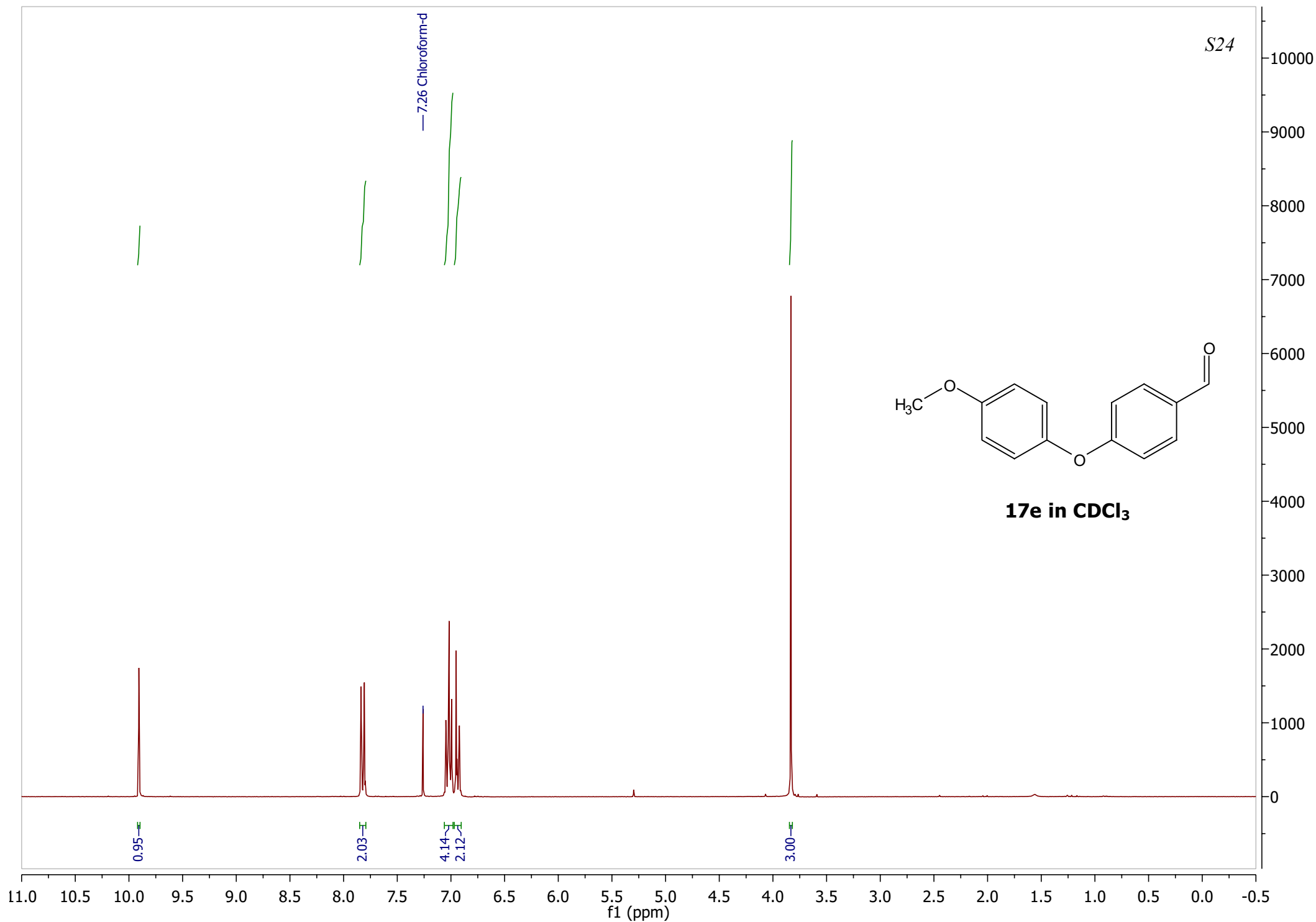

S25



**18e in CDCl<sub>3</sub>**

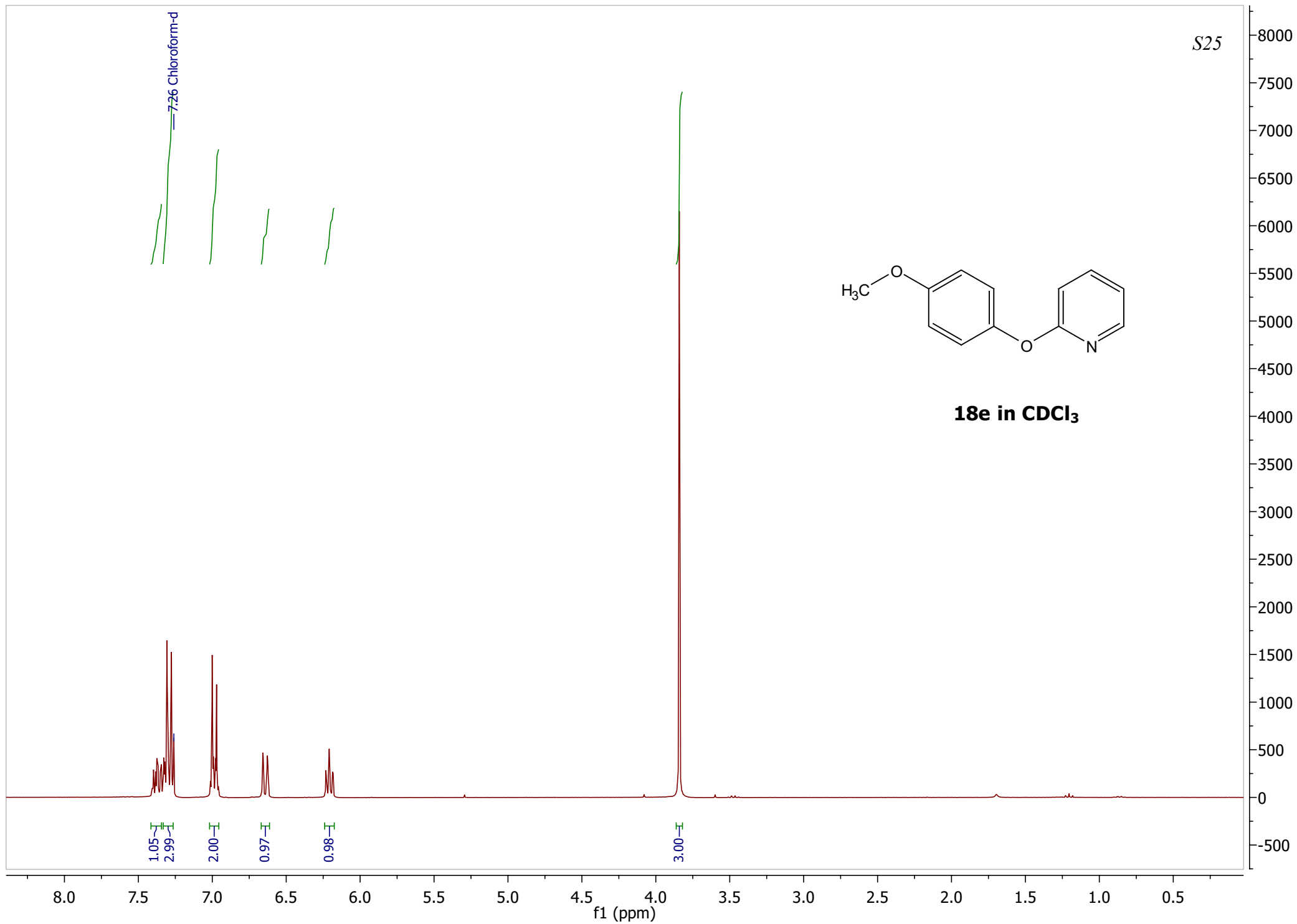

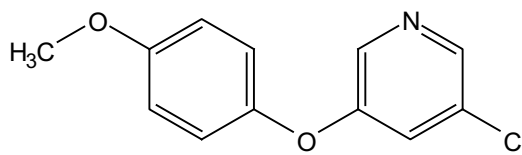

**19e in DMSO-*d*<sub>6</sub>**

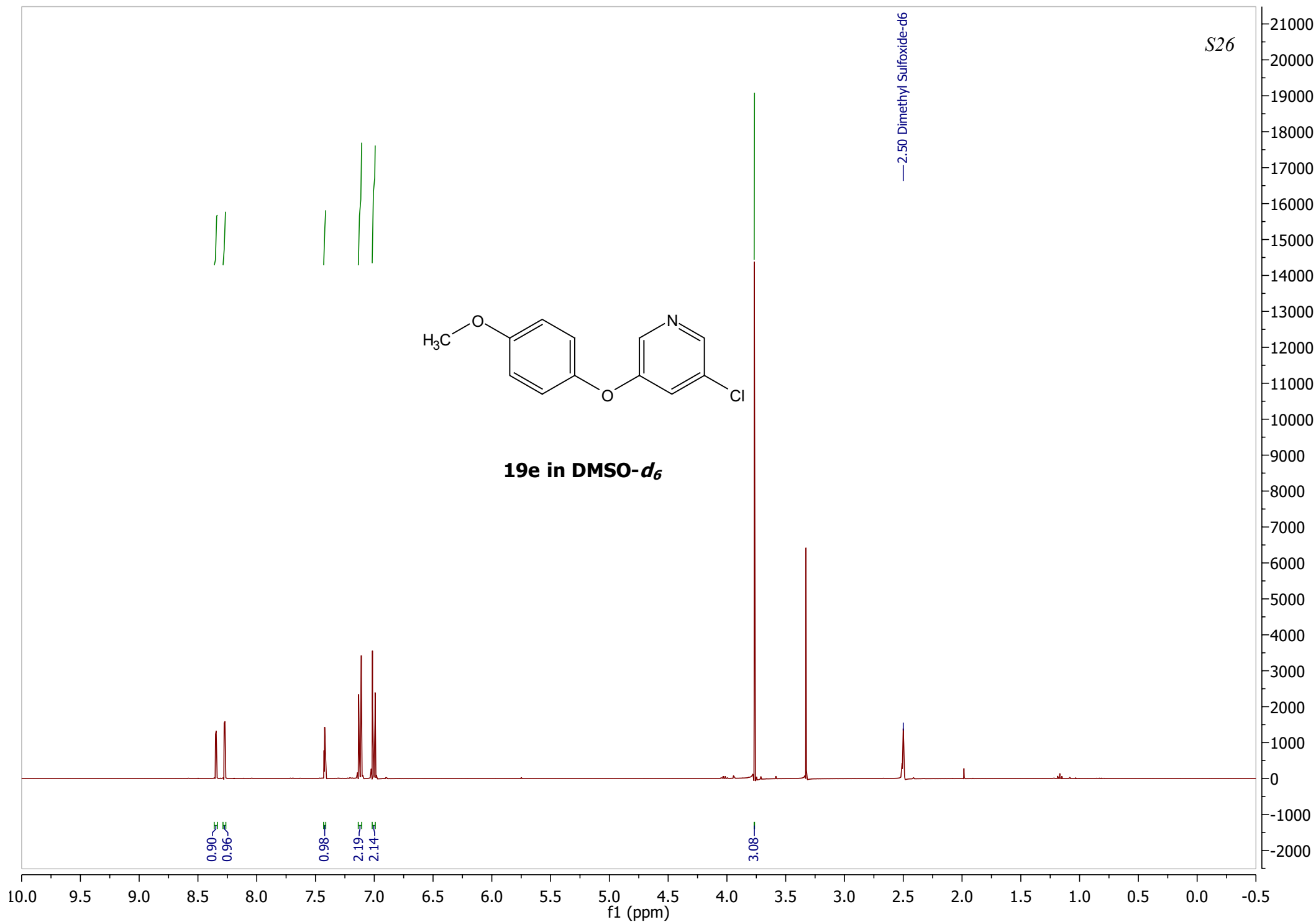

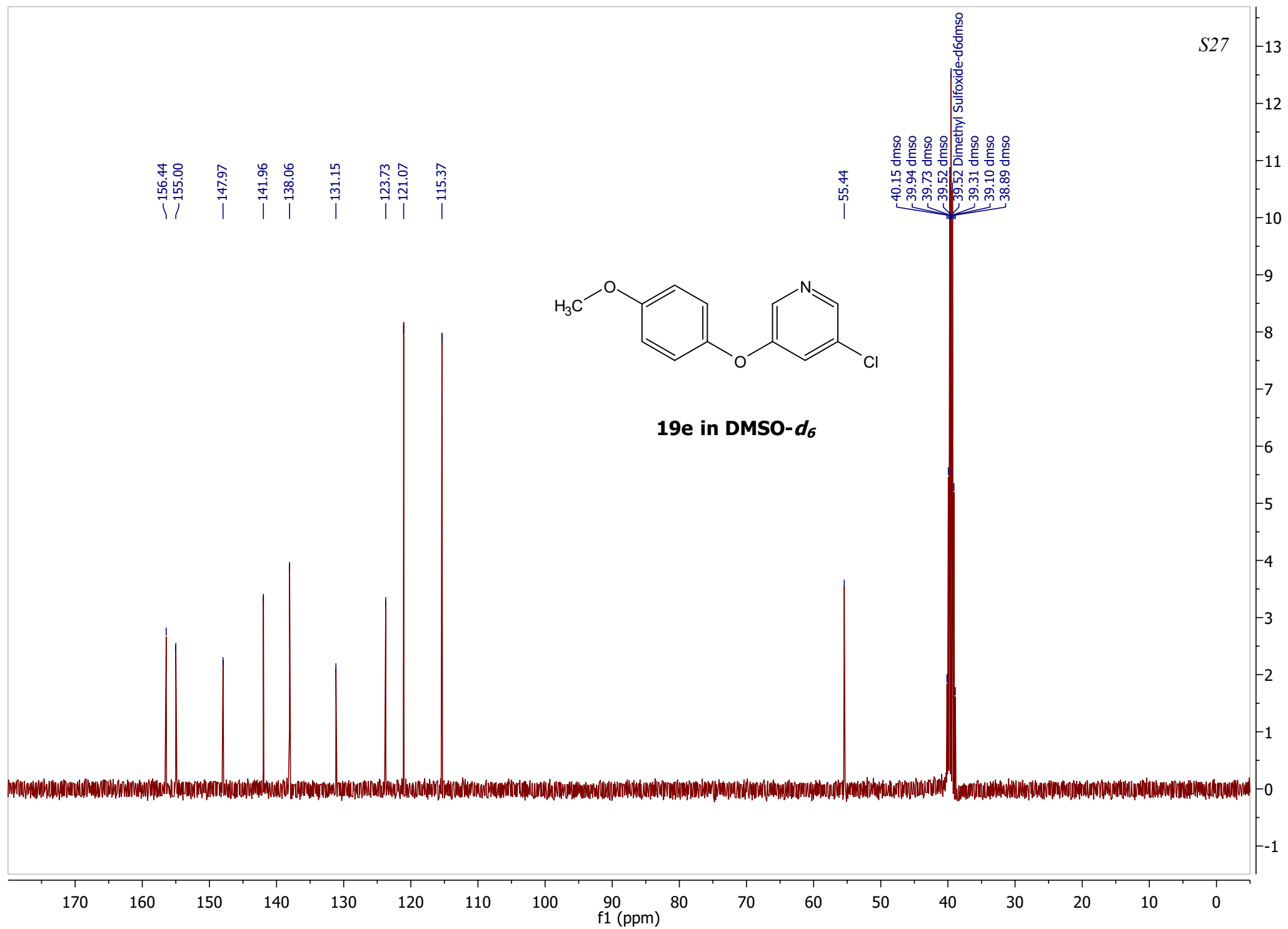

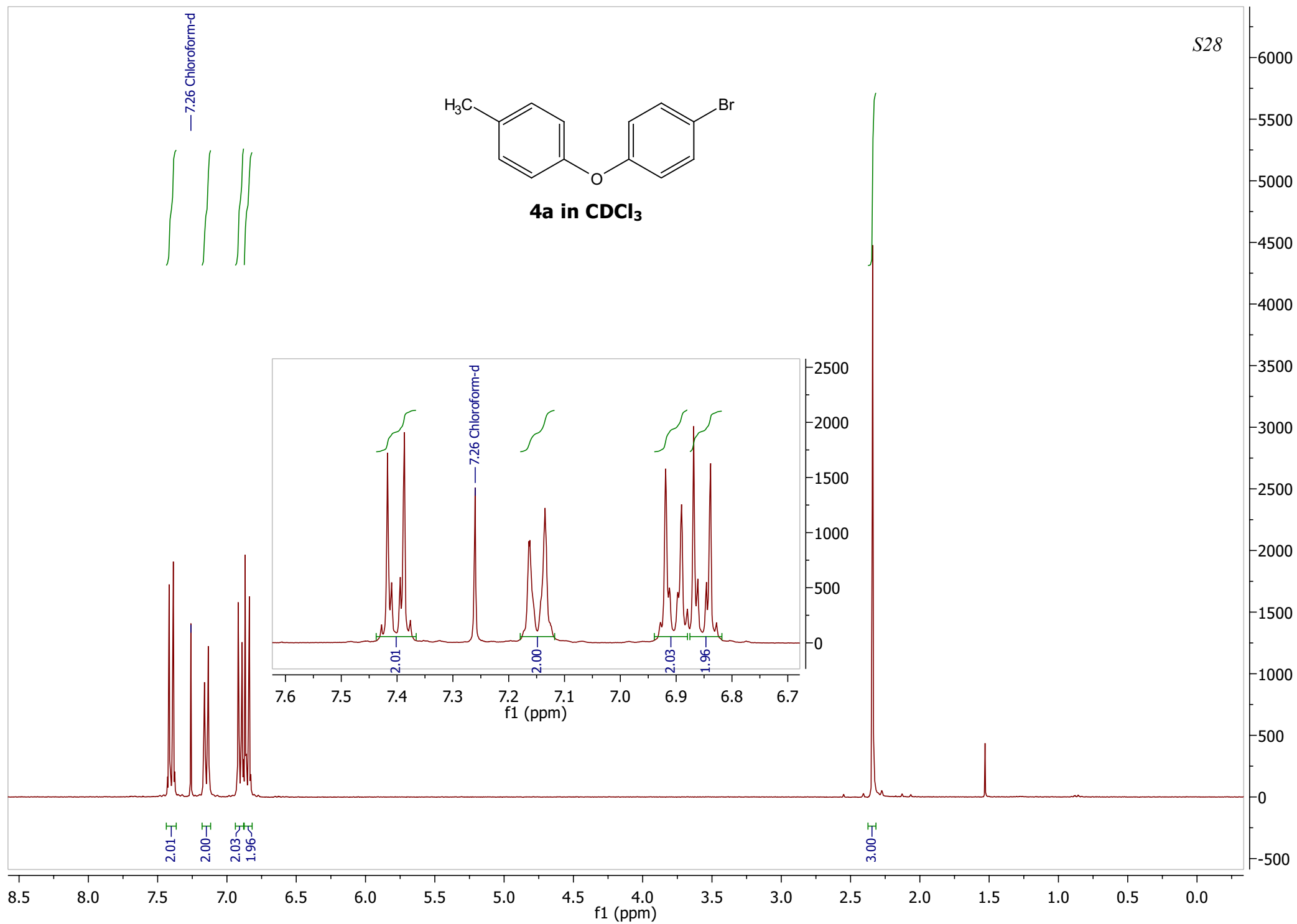

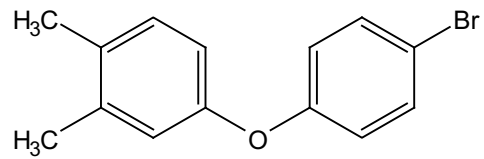

4b in CDCl<sub>3</sub>

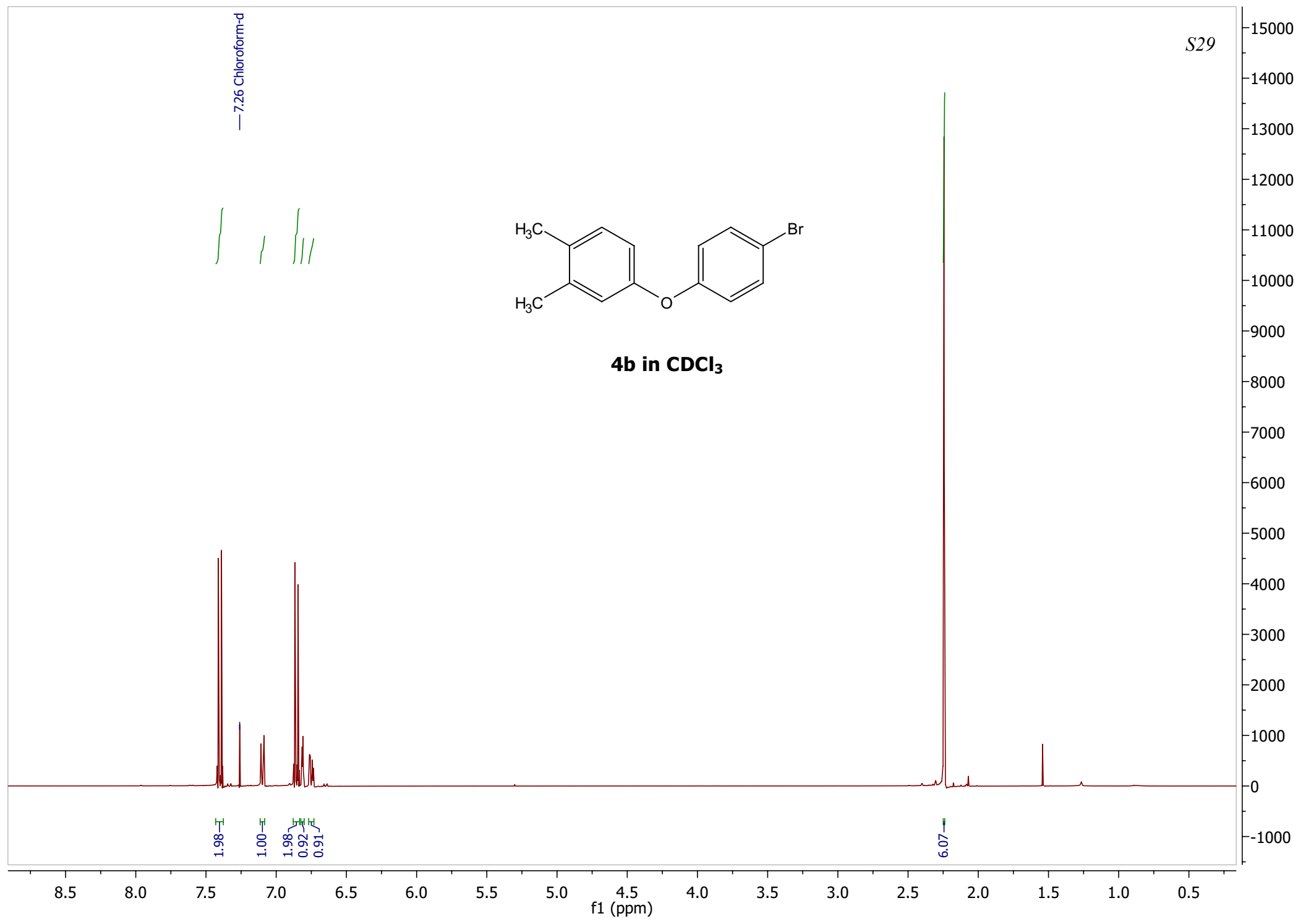

S30

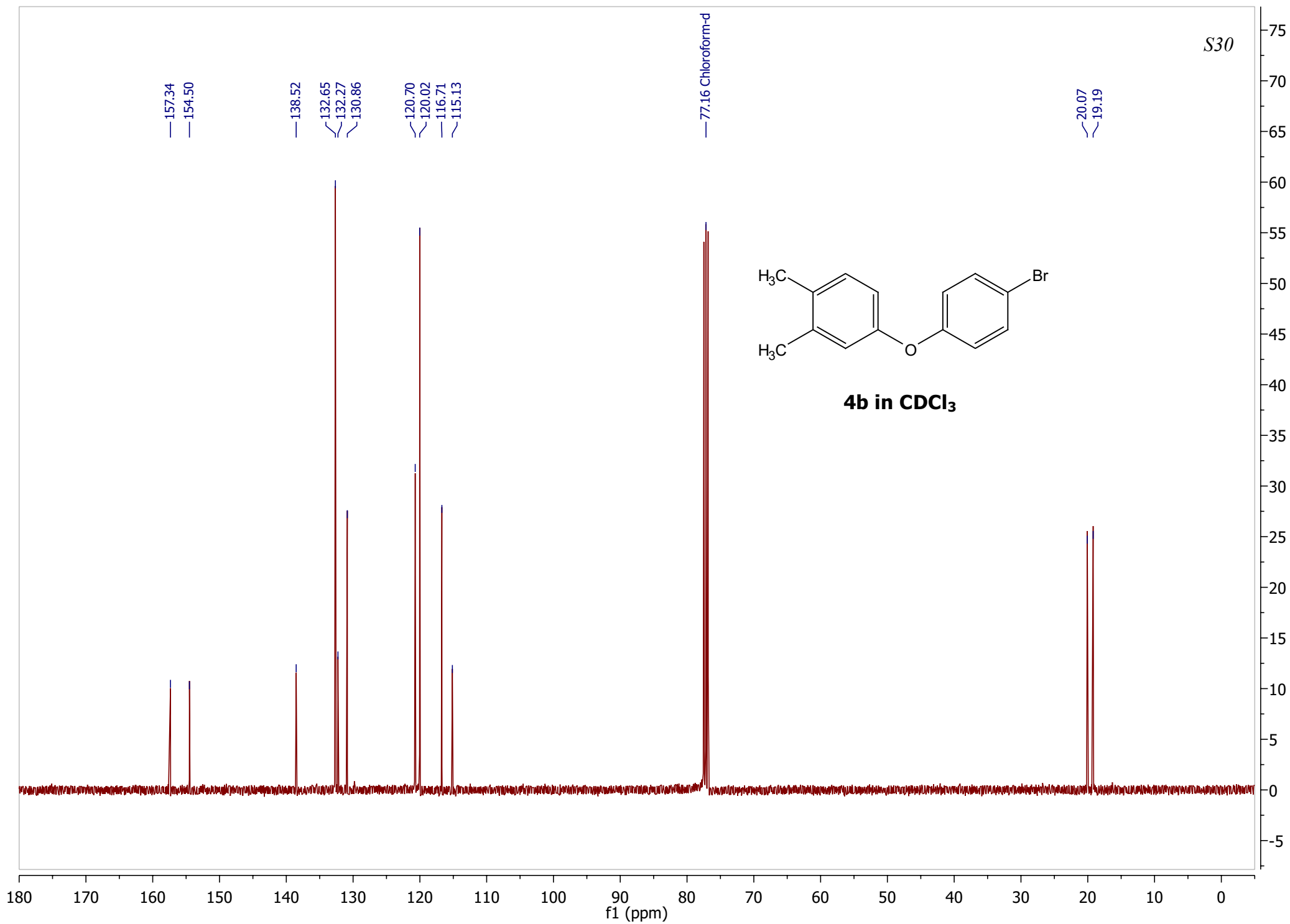

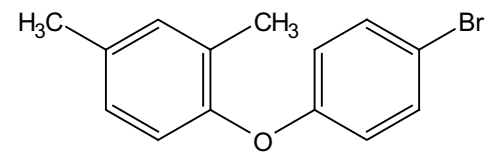

4c in CDCl<sub>3</sub>

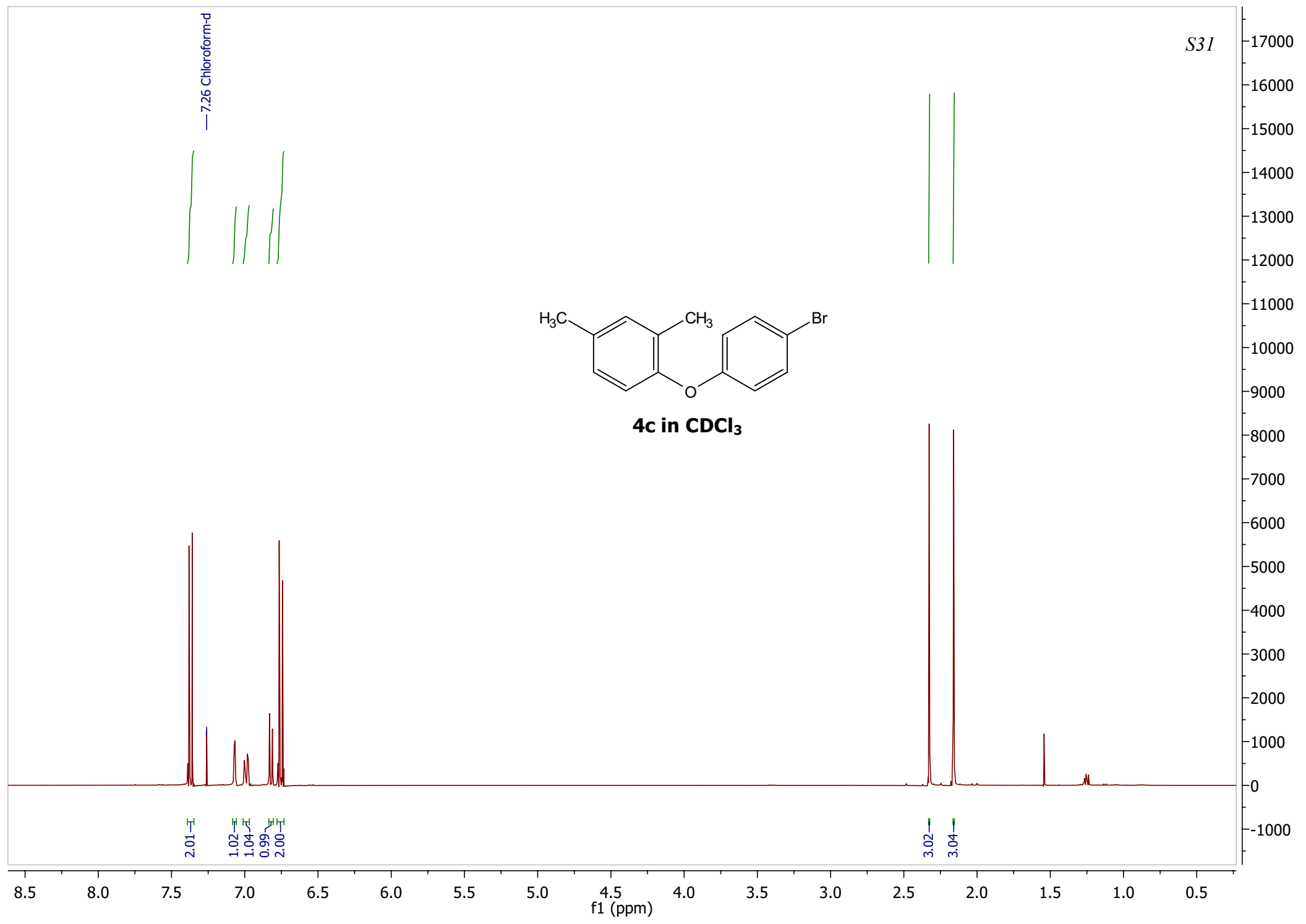

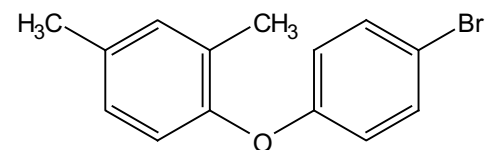

**4c in CDCl<sub>3</sub>**

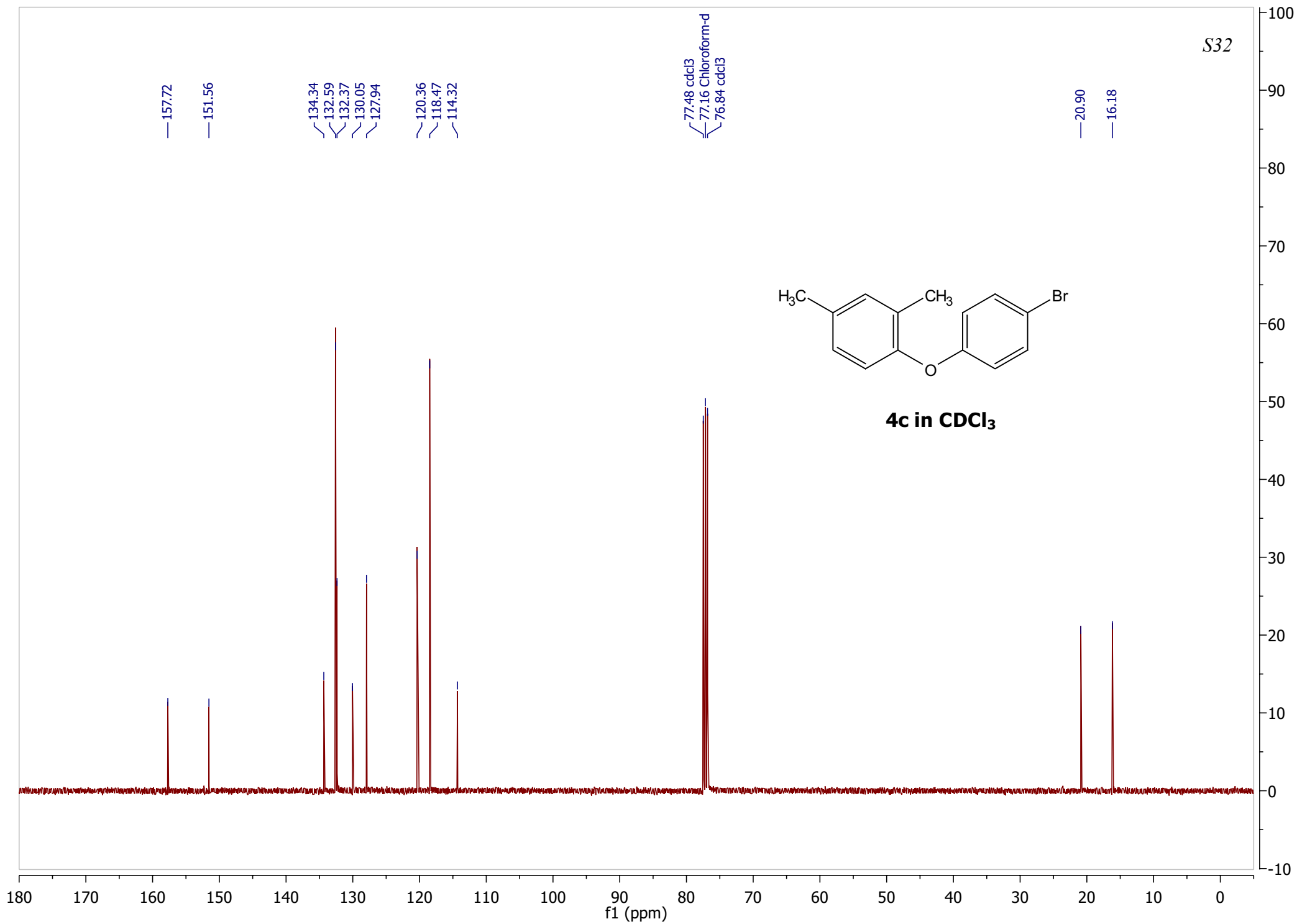

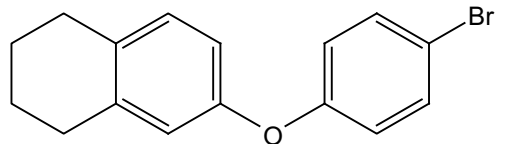

4d in CDCl<sub>3</sub>

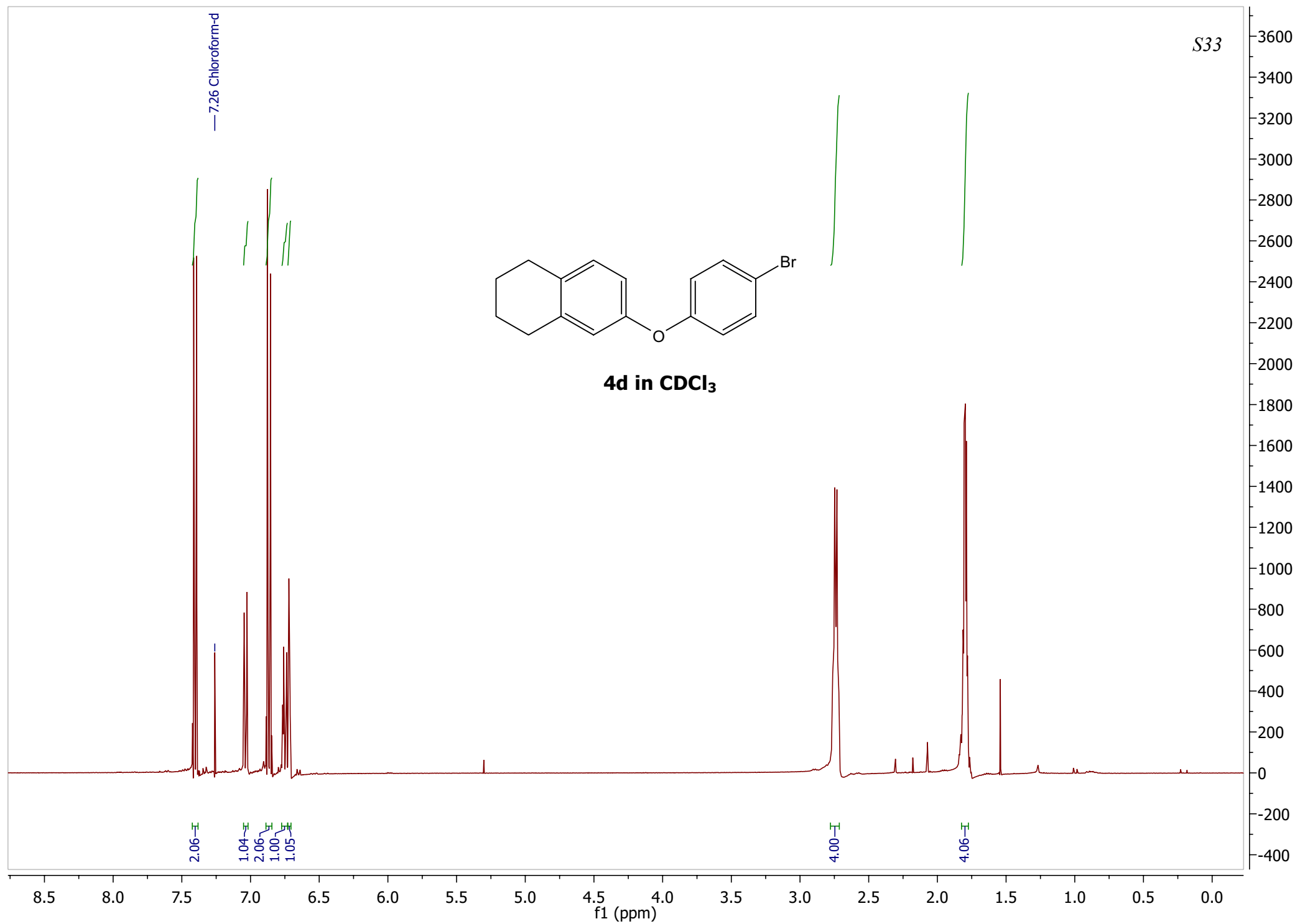

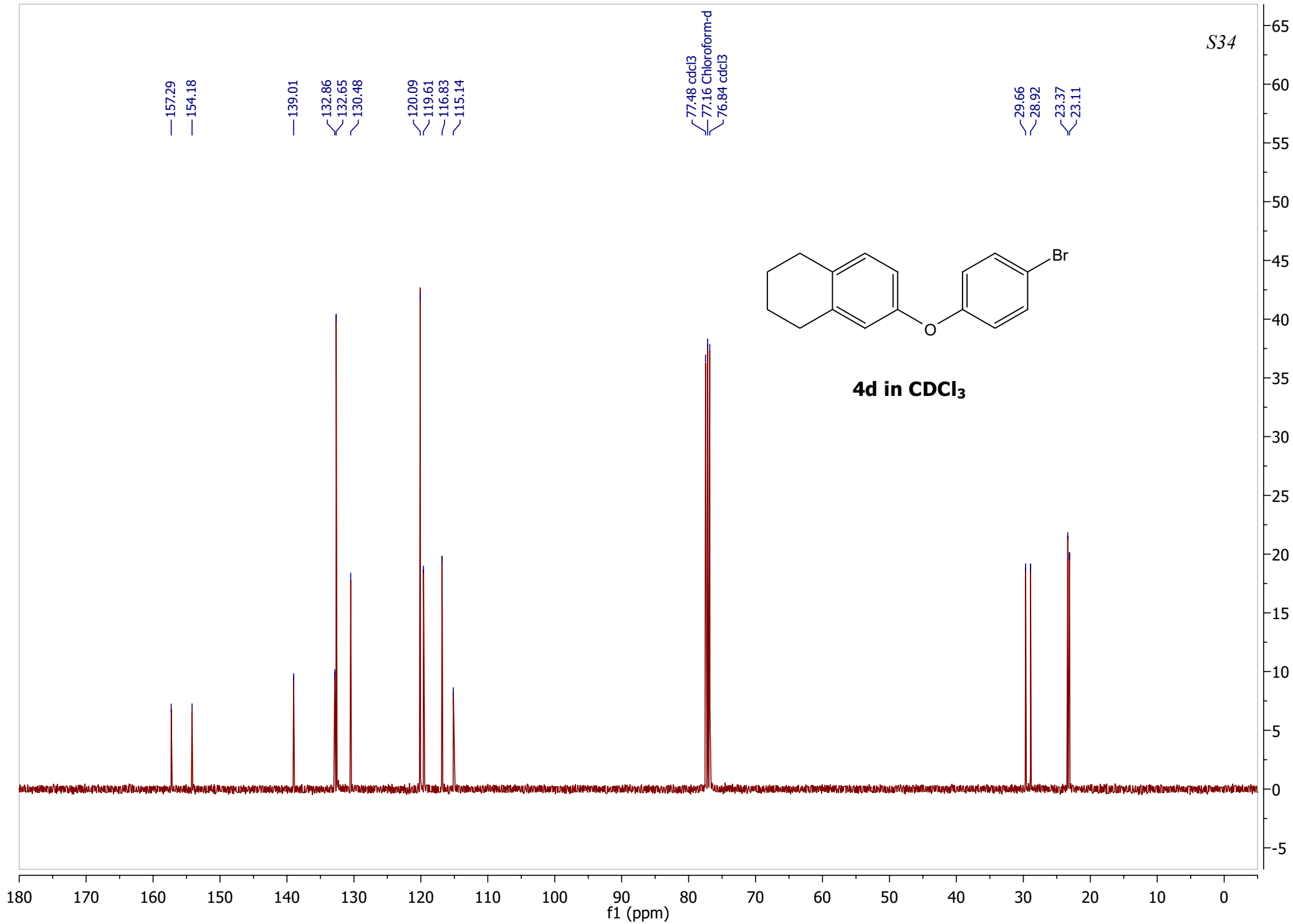

— 7.26 Chloroform-d

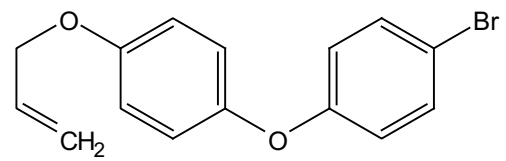

**4f in CDCl<sub>3</sub>**

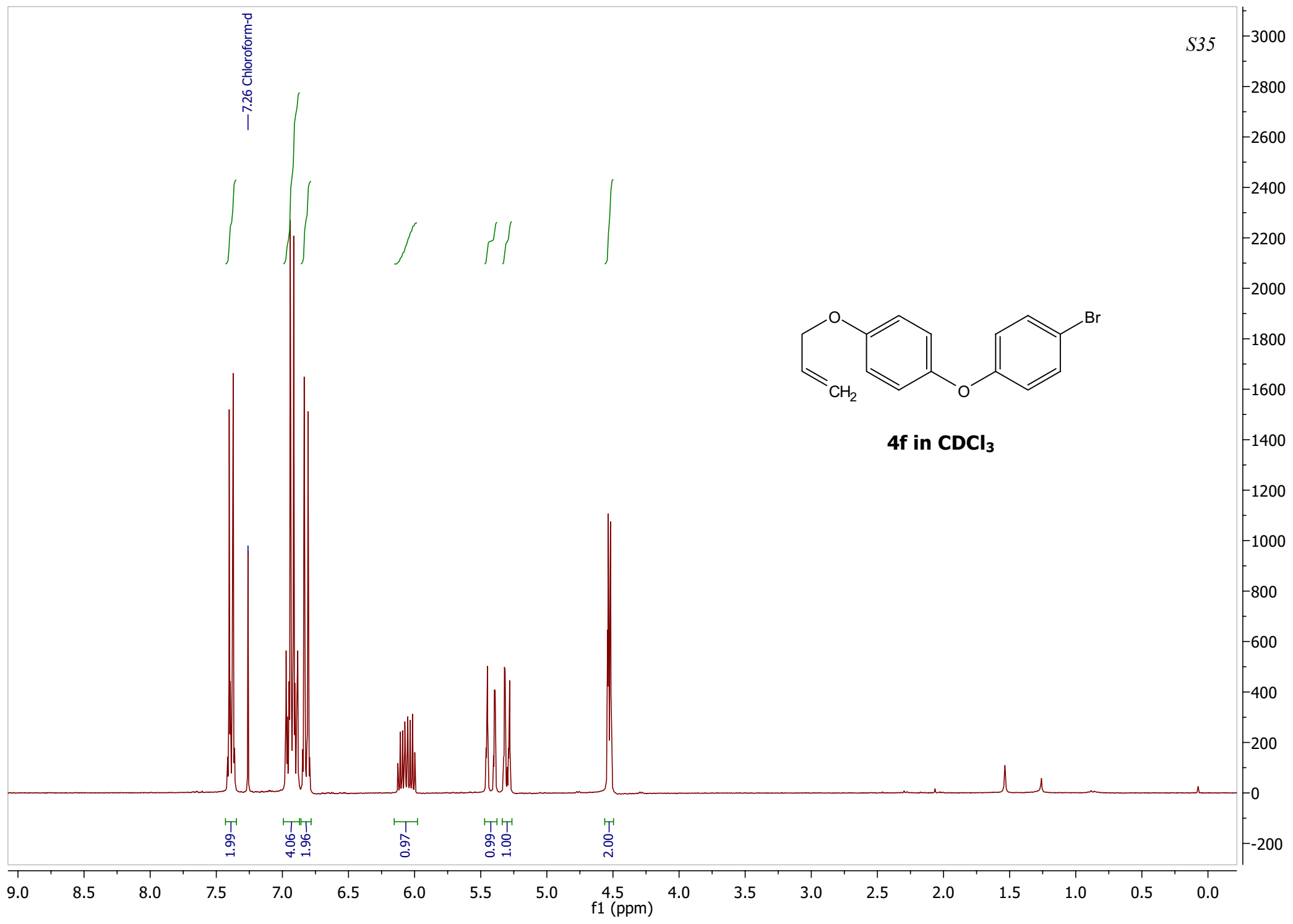

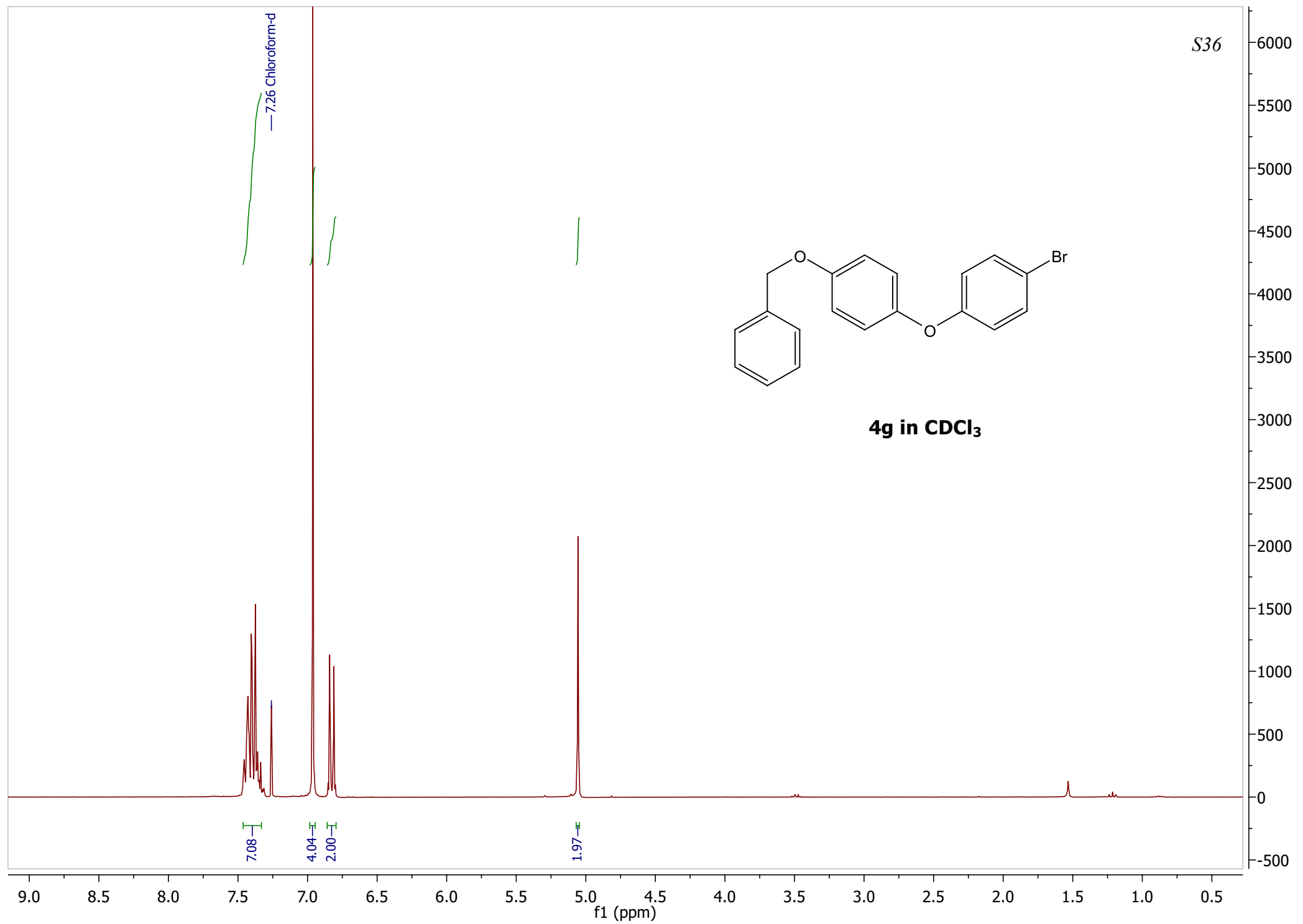

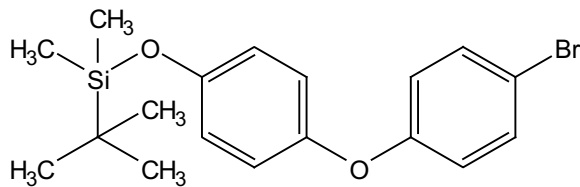

4h in CDCl<sub>3</sub>

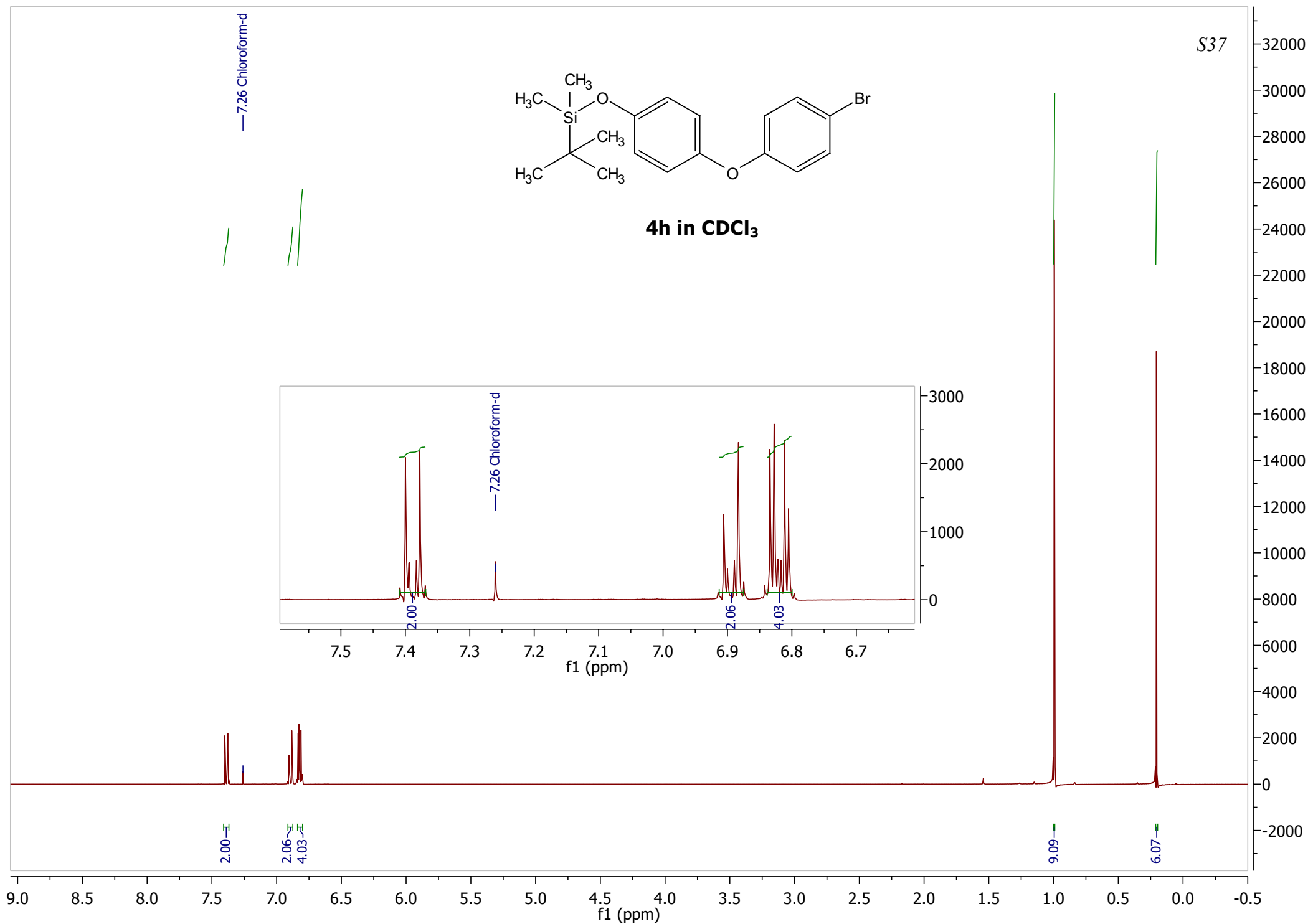

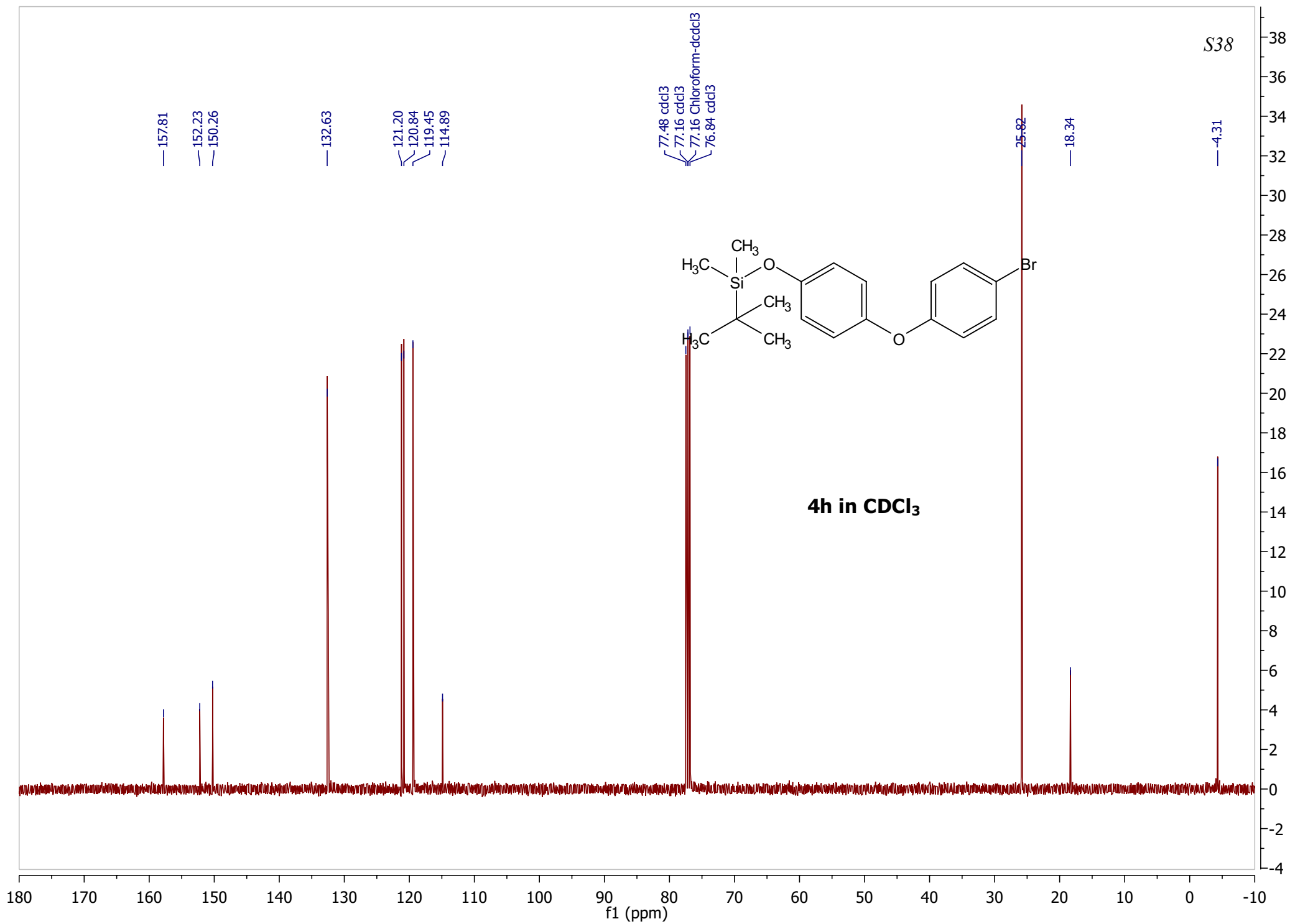

7.26 Chloroform-d

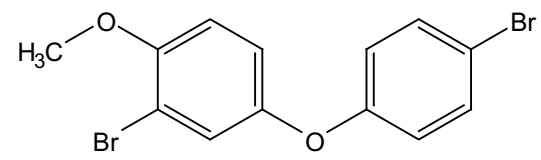

4i in CDCl<sub>3</sub>

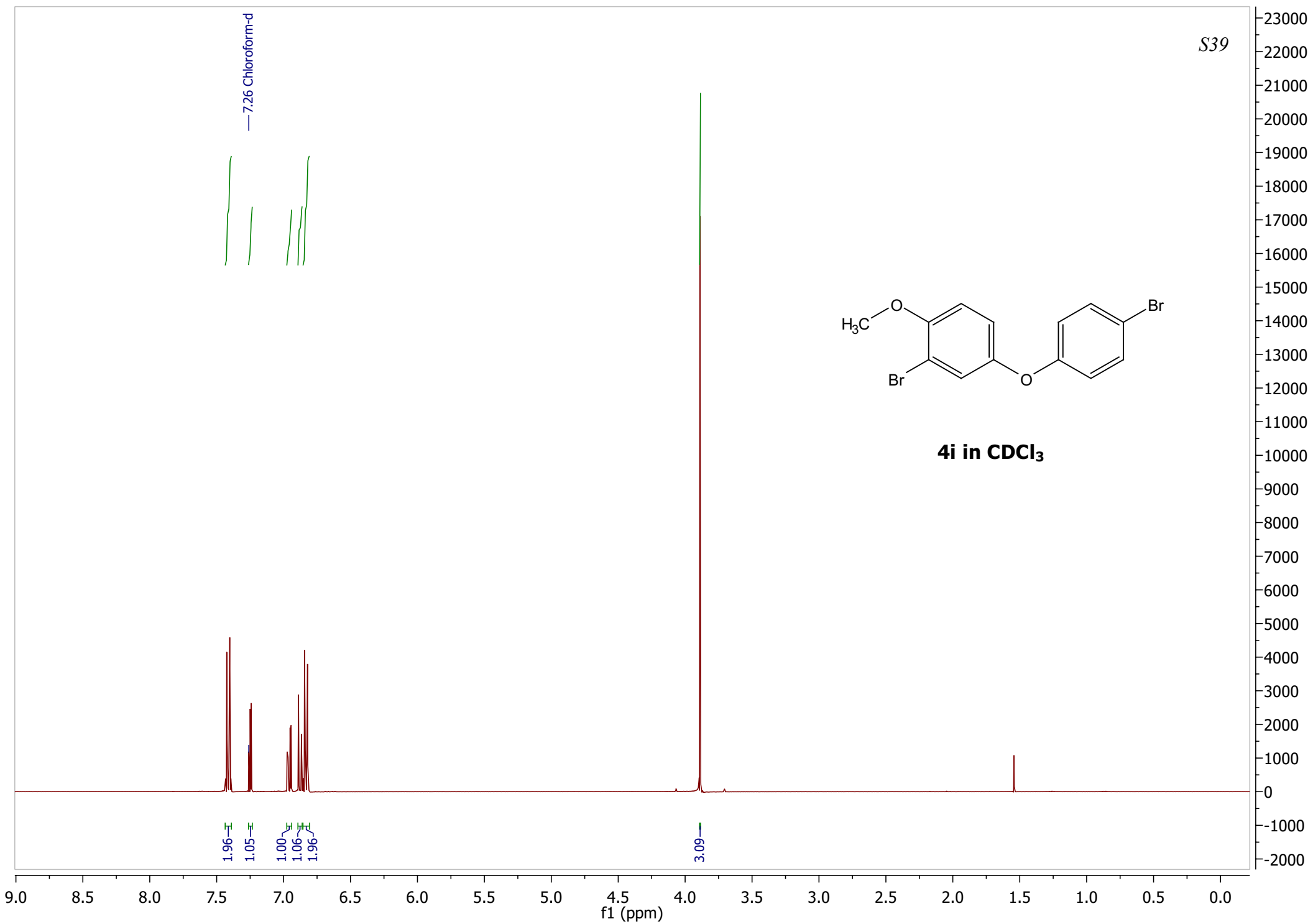

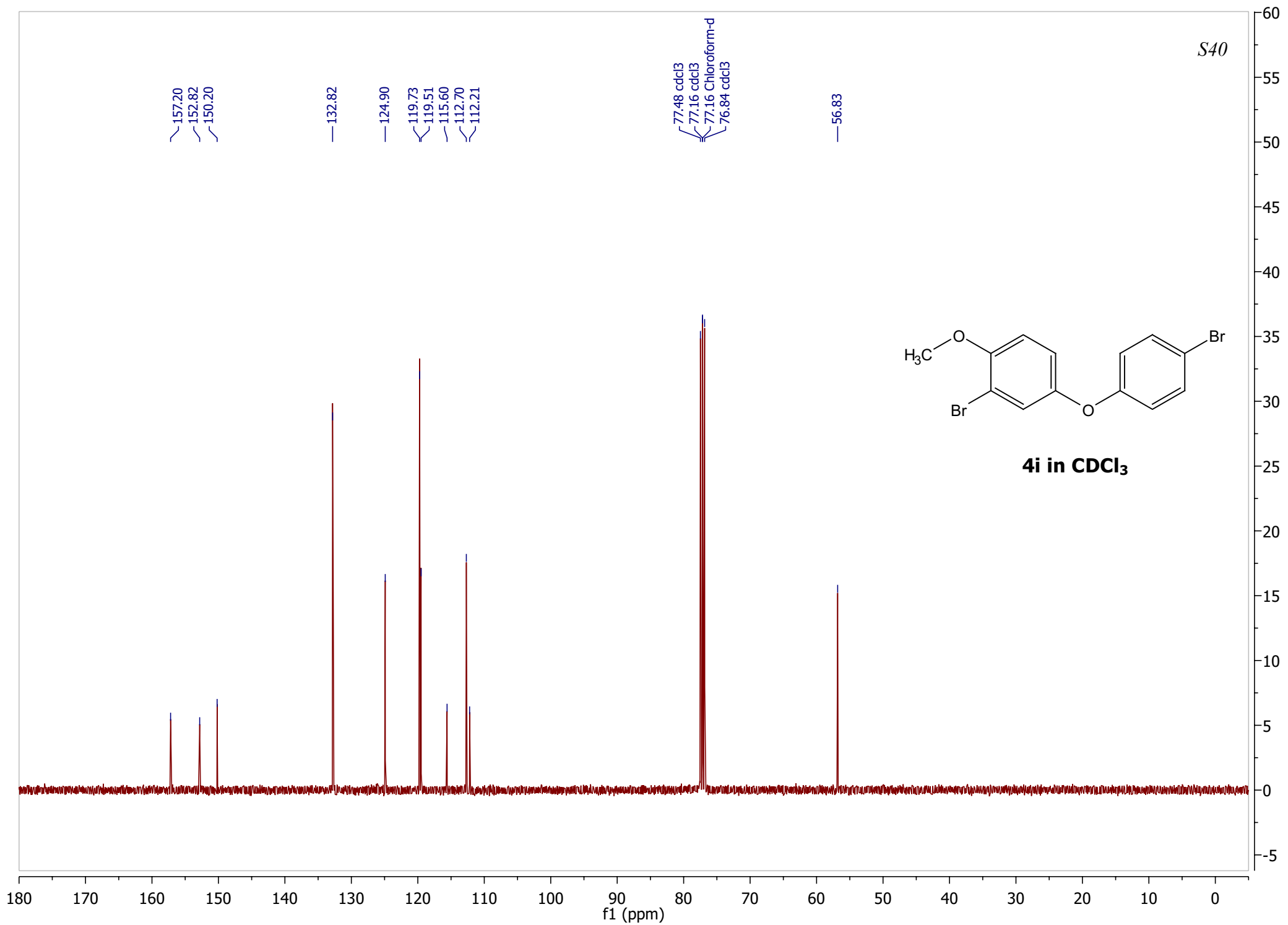

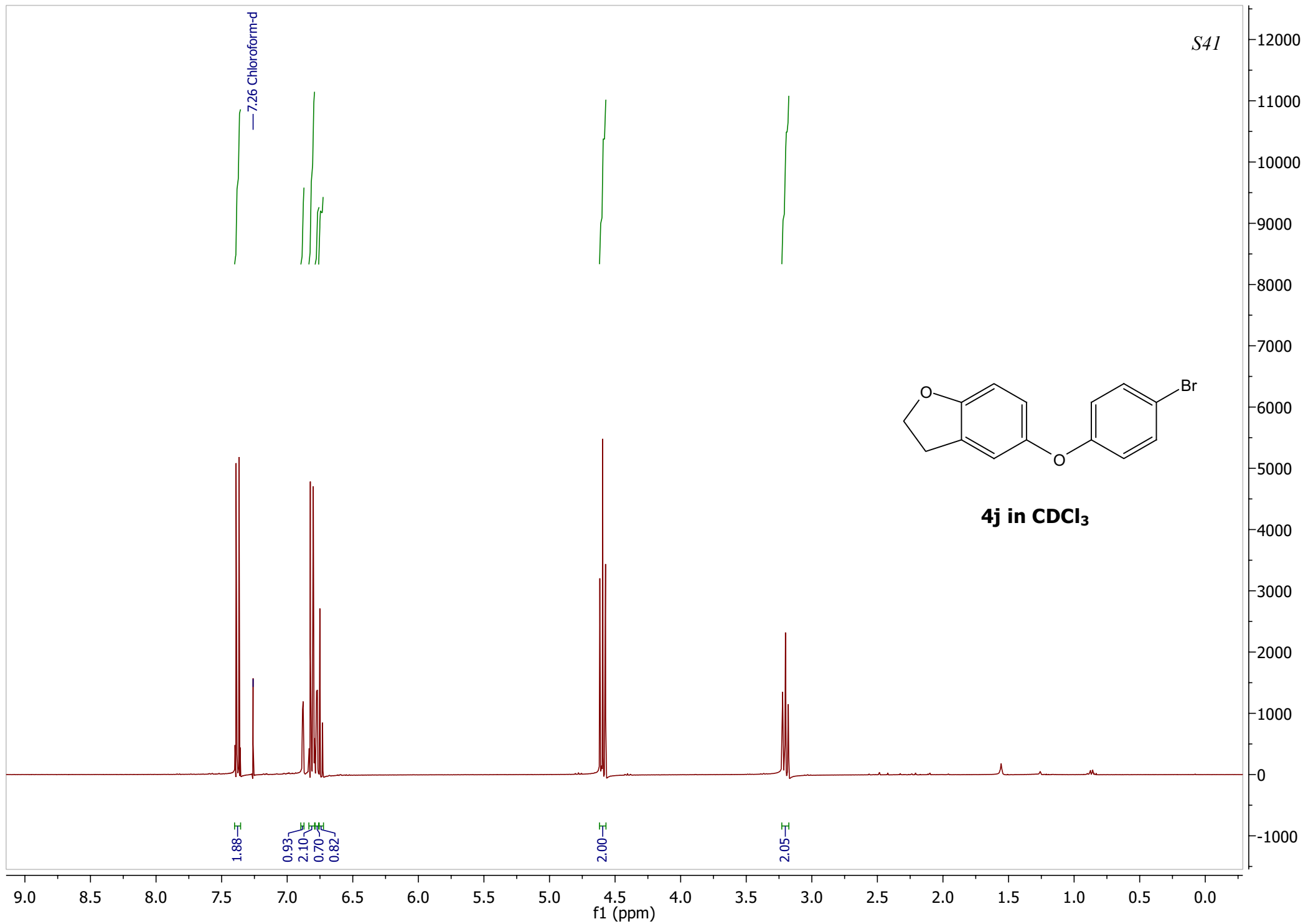

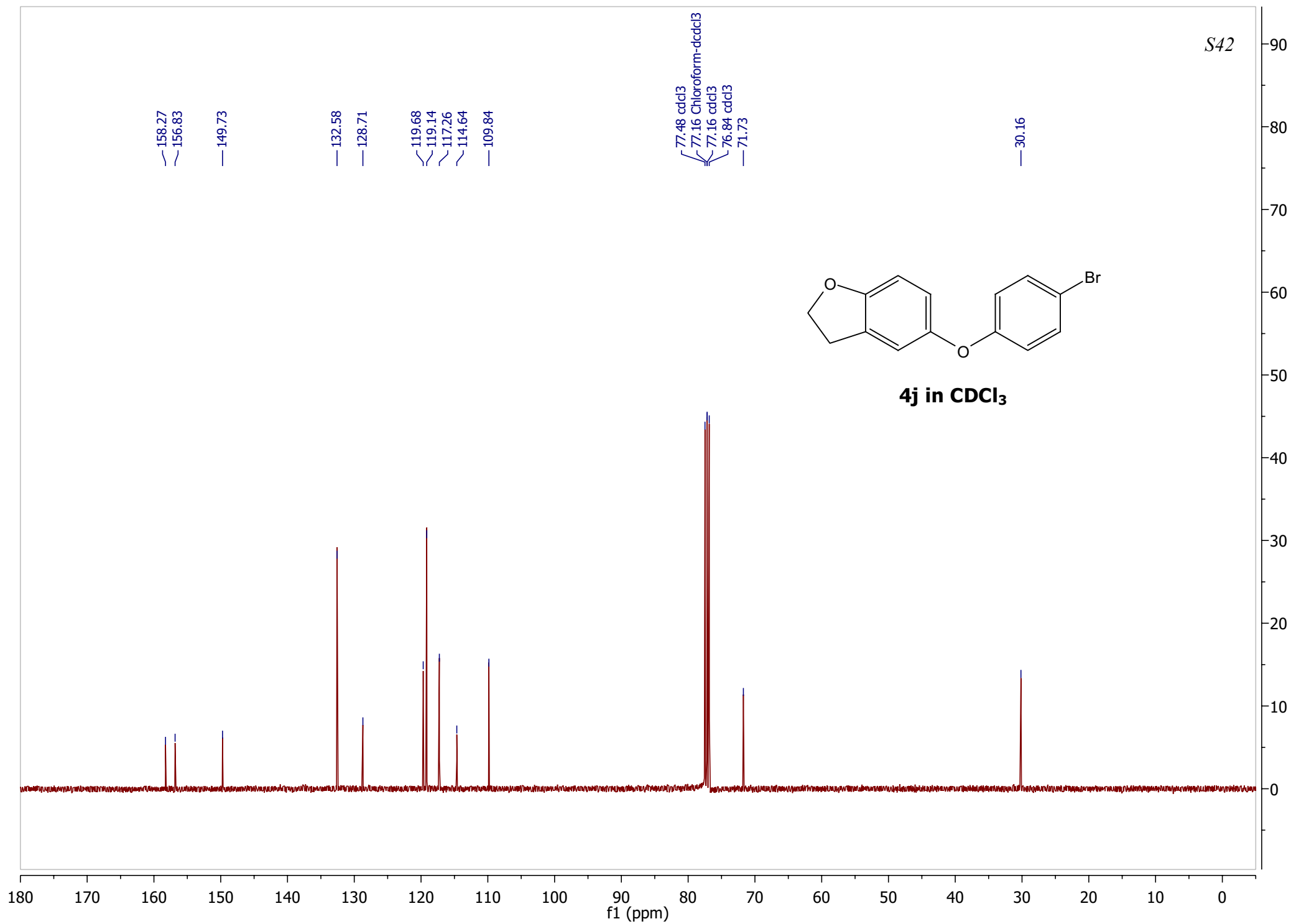

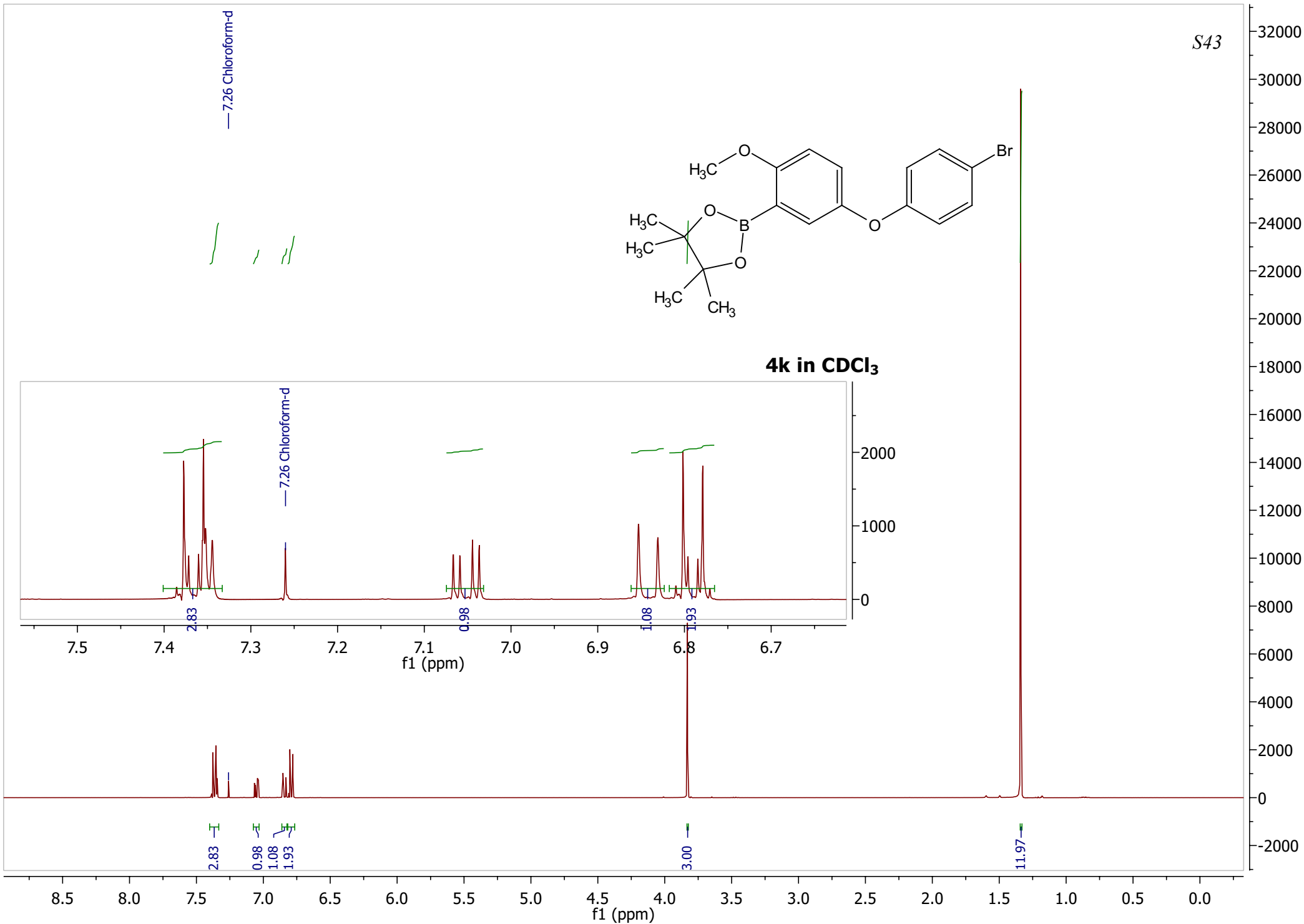
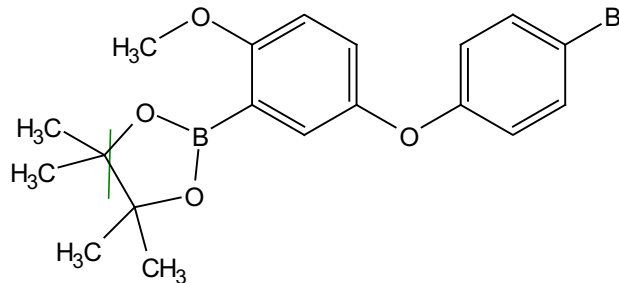

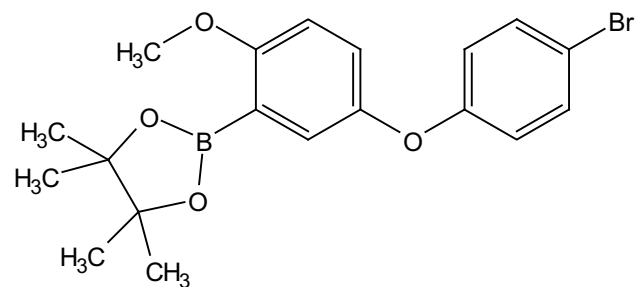

4k in CDCl<sub>3</sub>

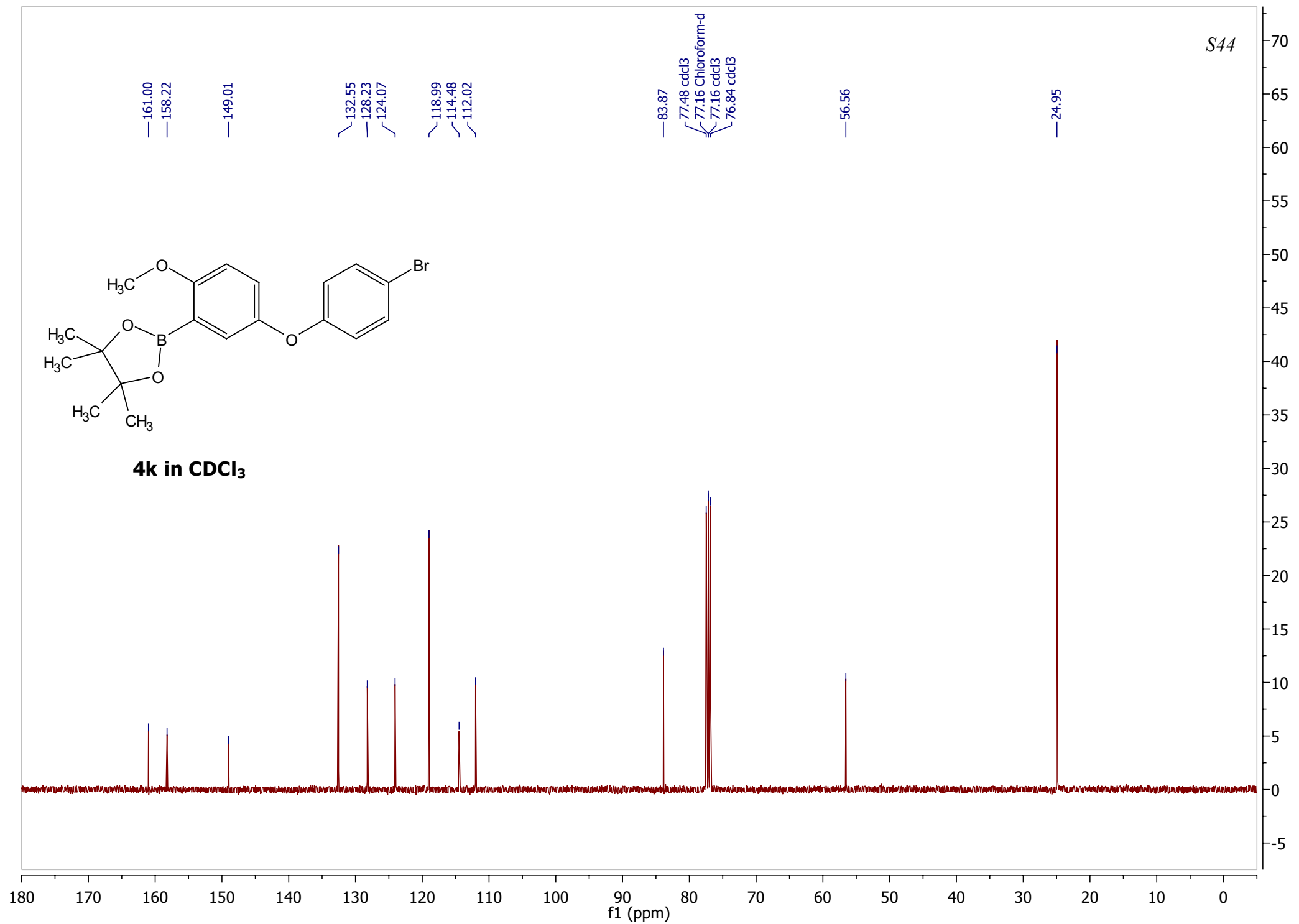

S45

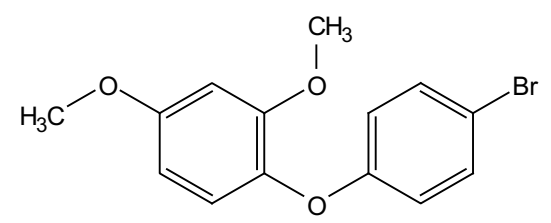

**4I in CDCl<sub>3</sub>**

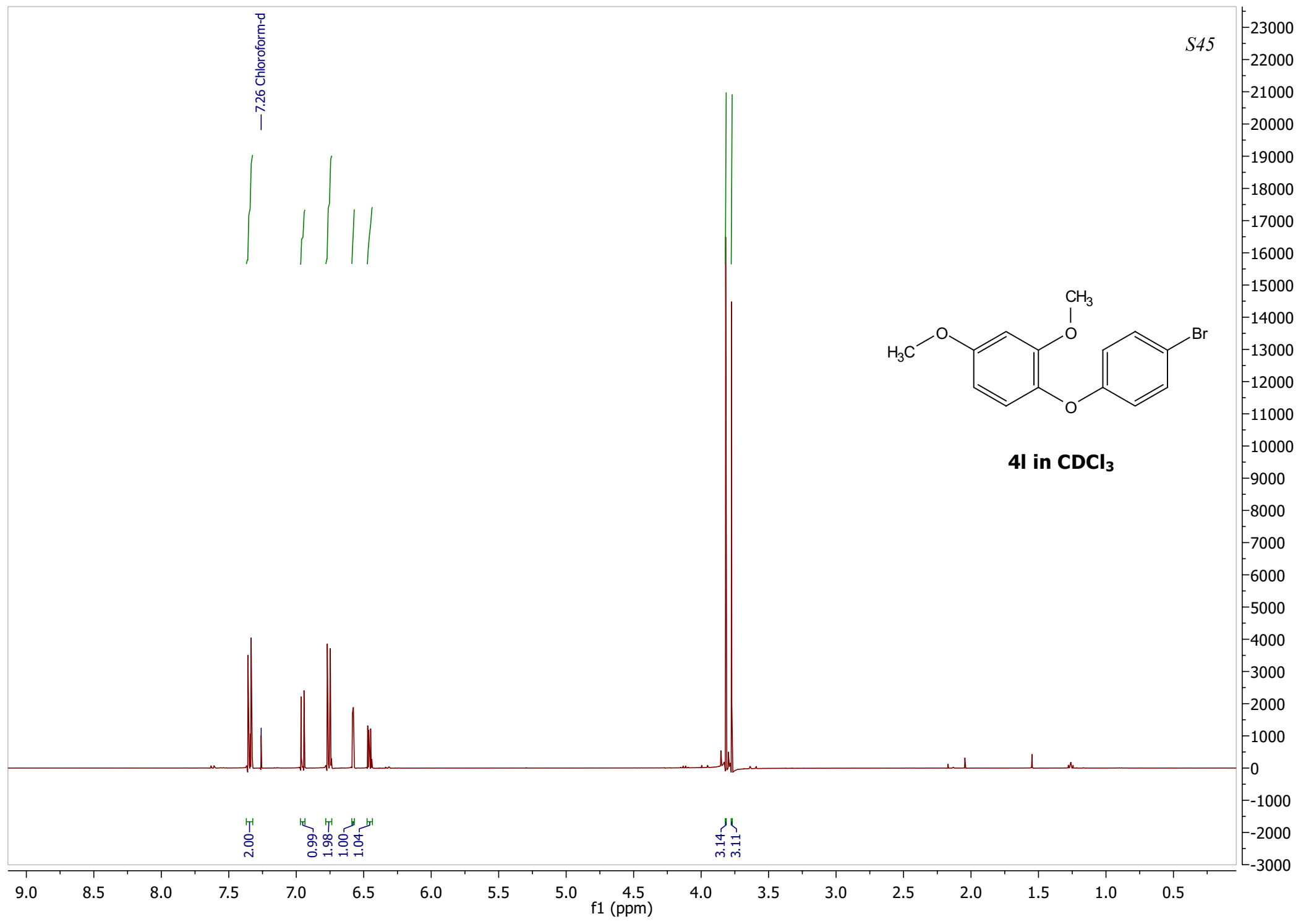

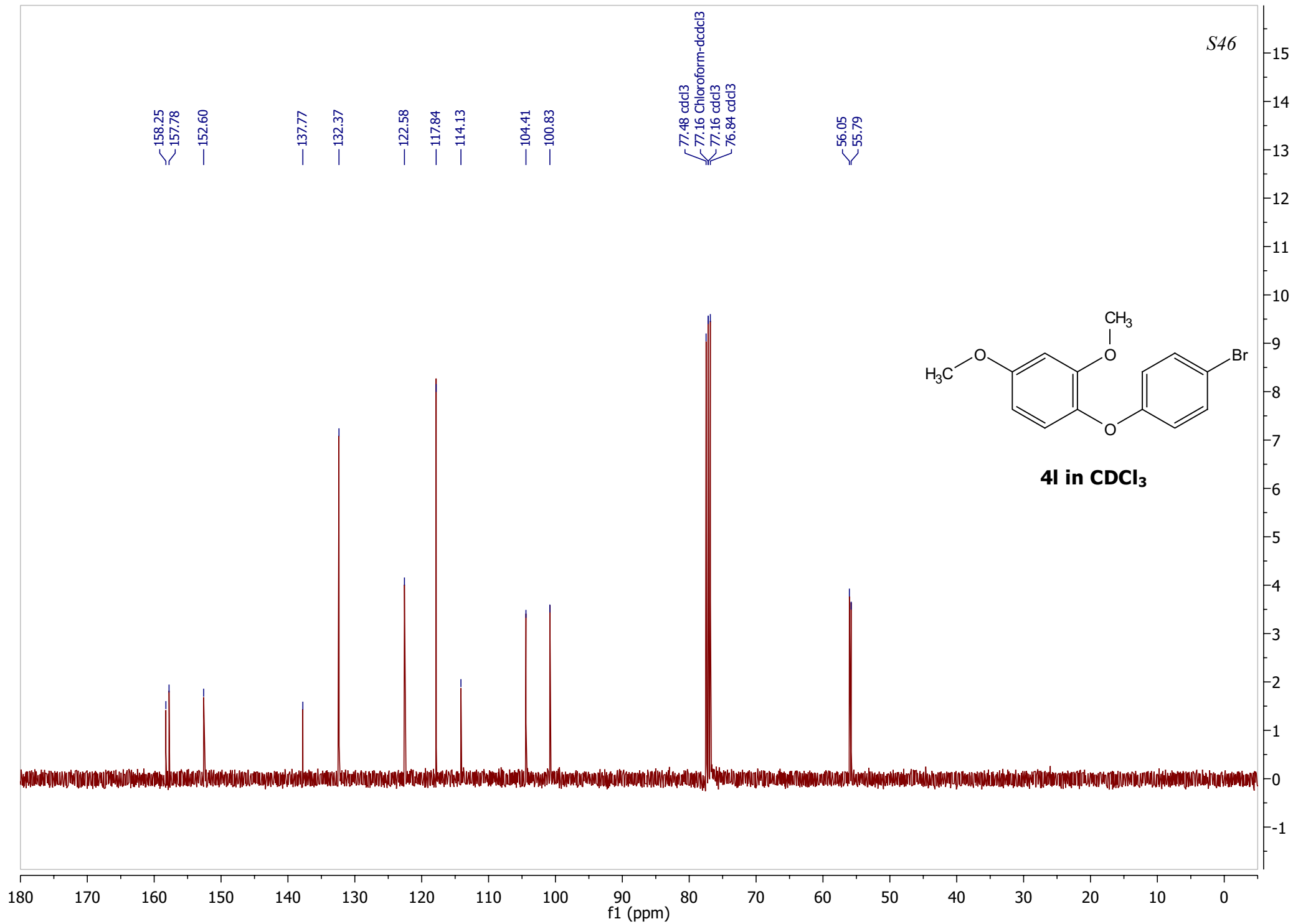

S47

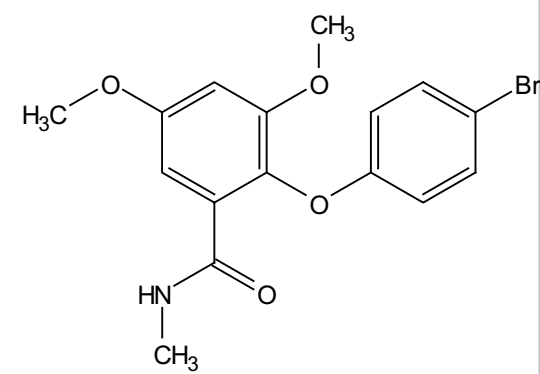

**4m in CDCl<sub>3</sub>**

— 7.26 Chloroform-d

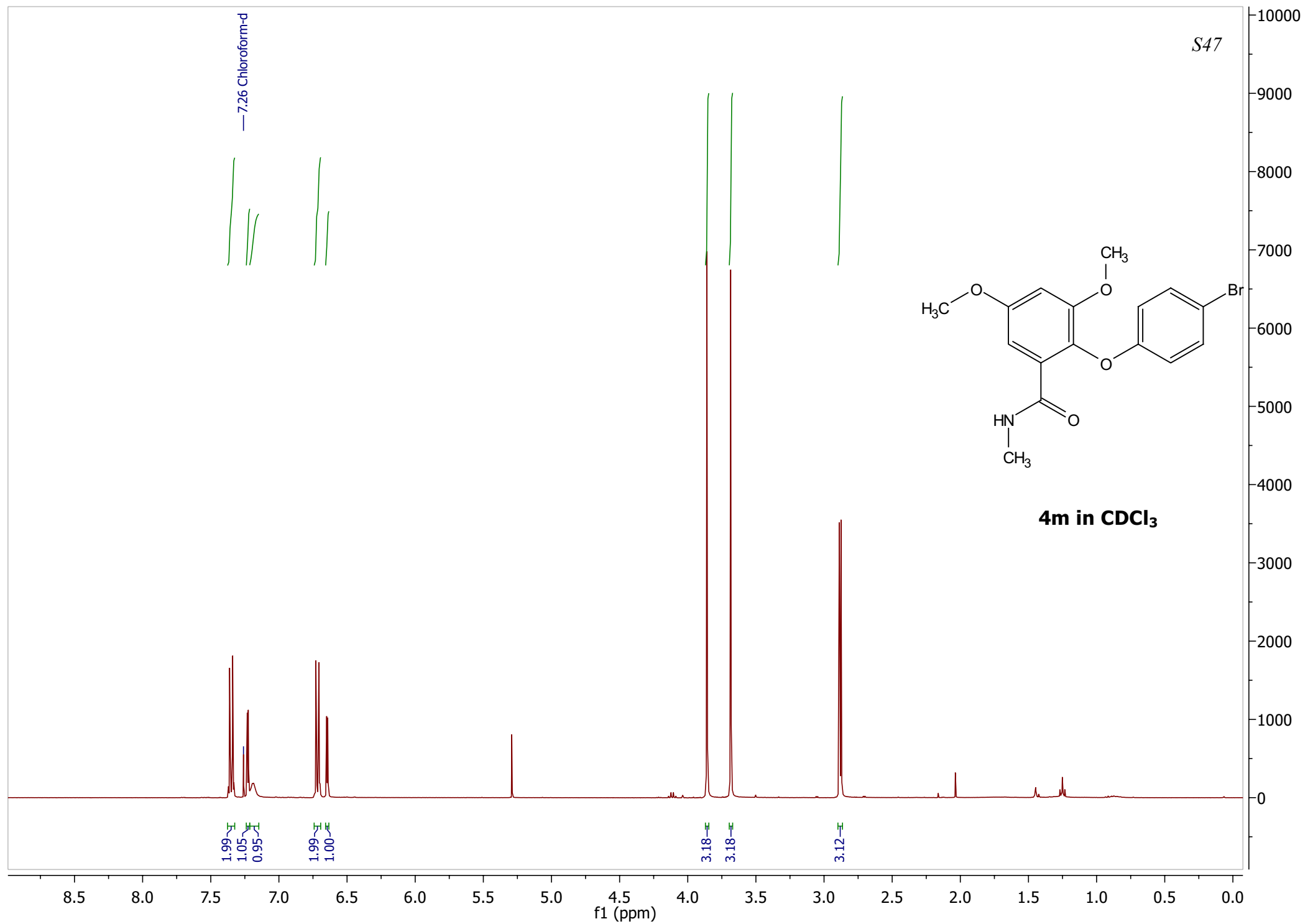

S48

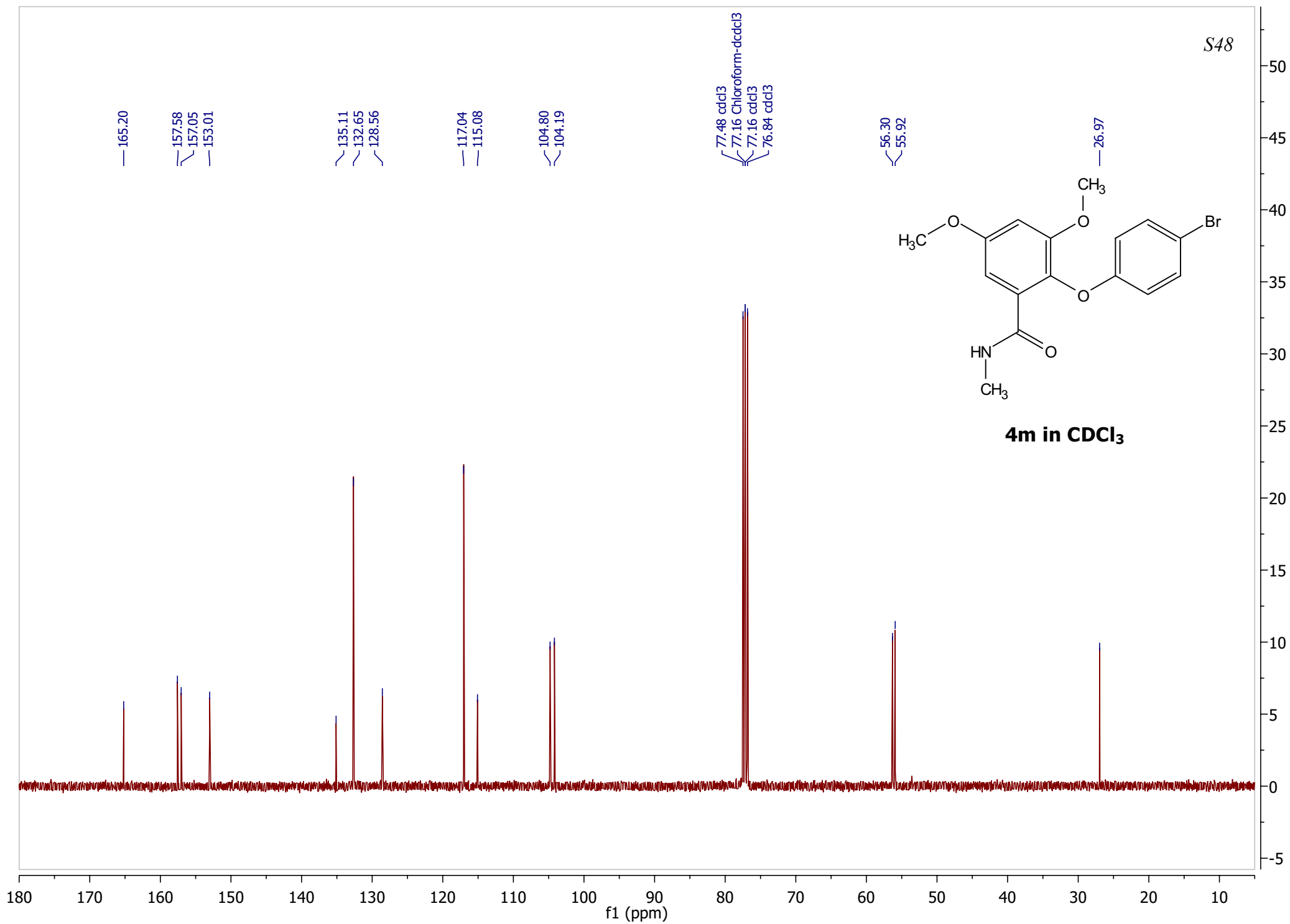

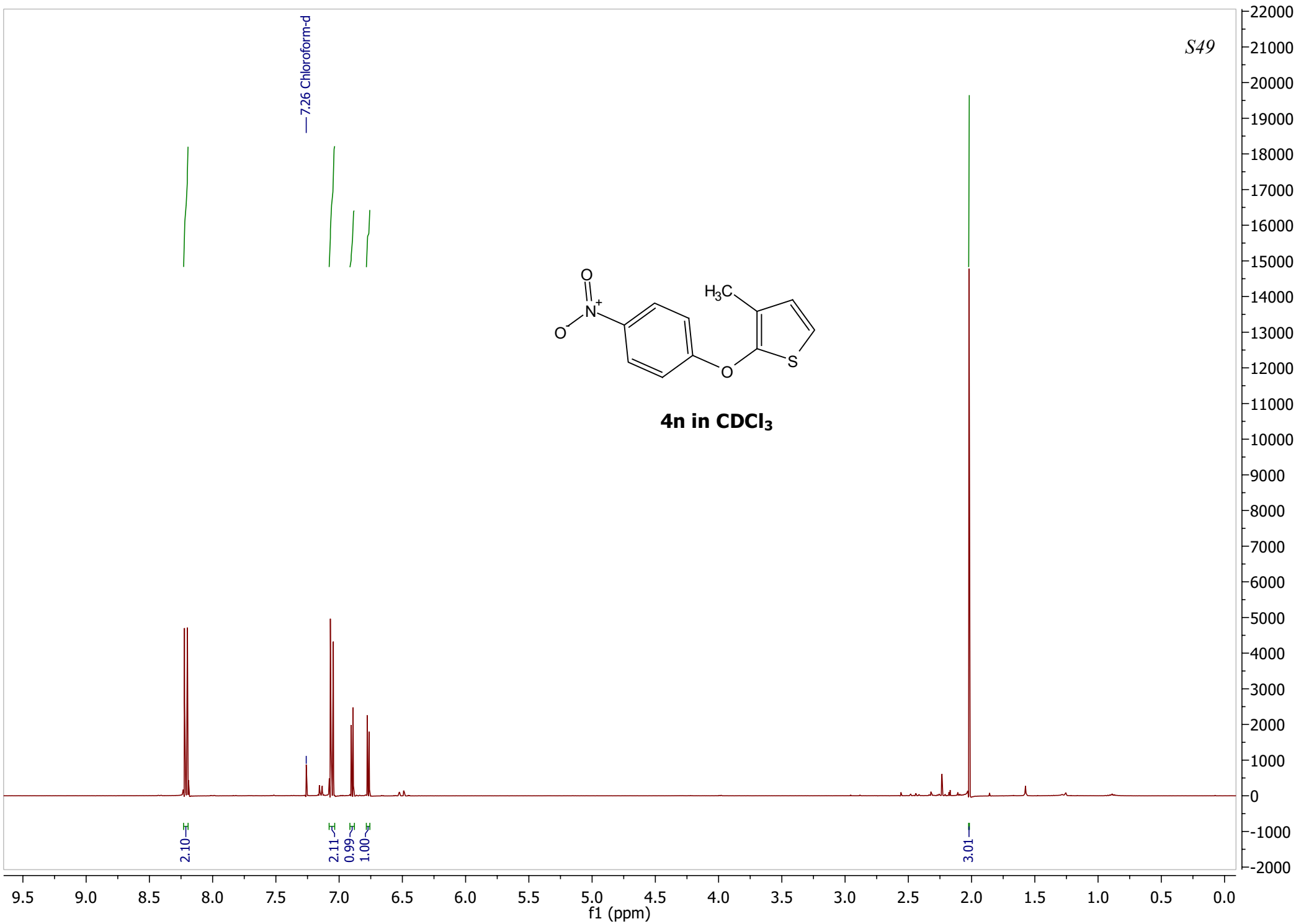

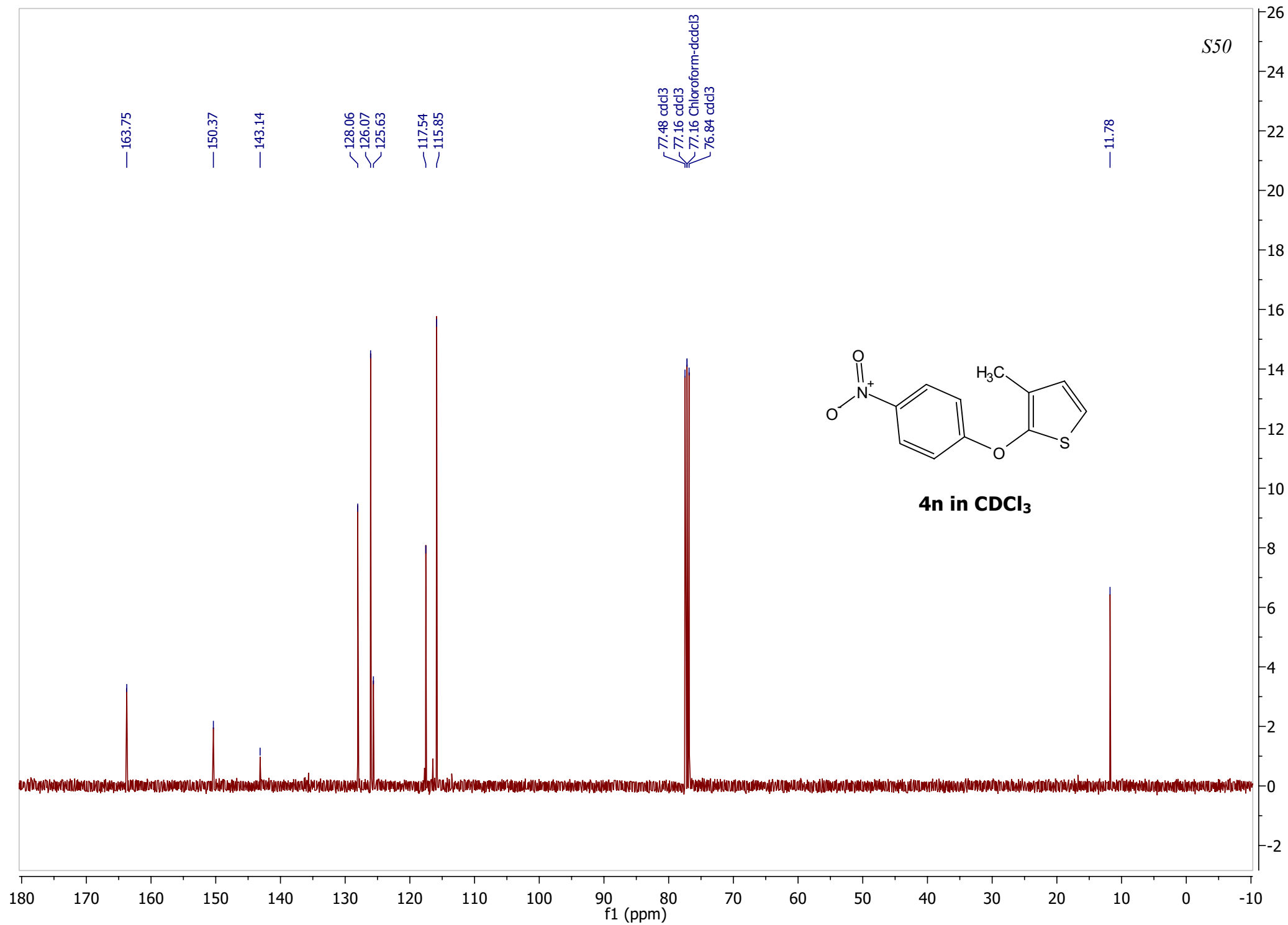

S51

7.26 Chloroform-d

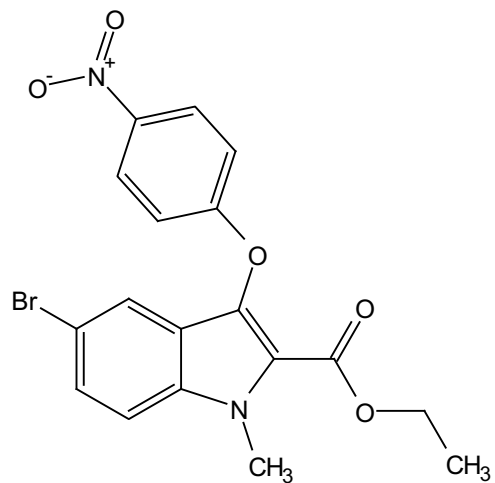

4o in CDCl<sub>3</sub>

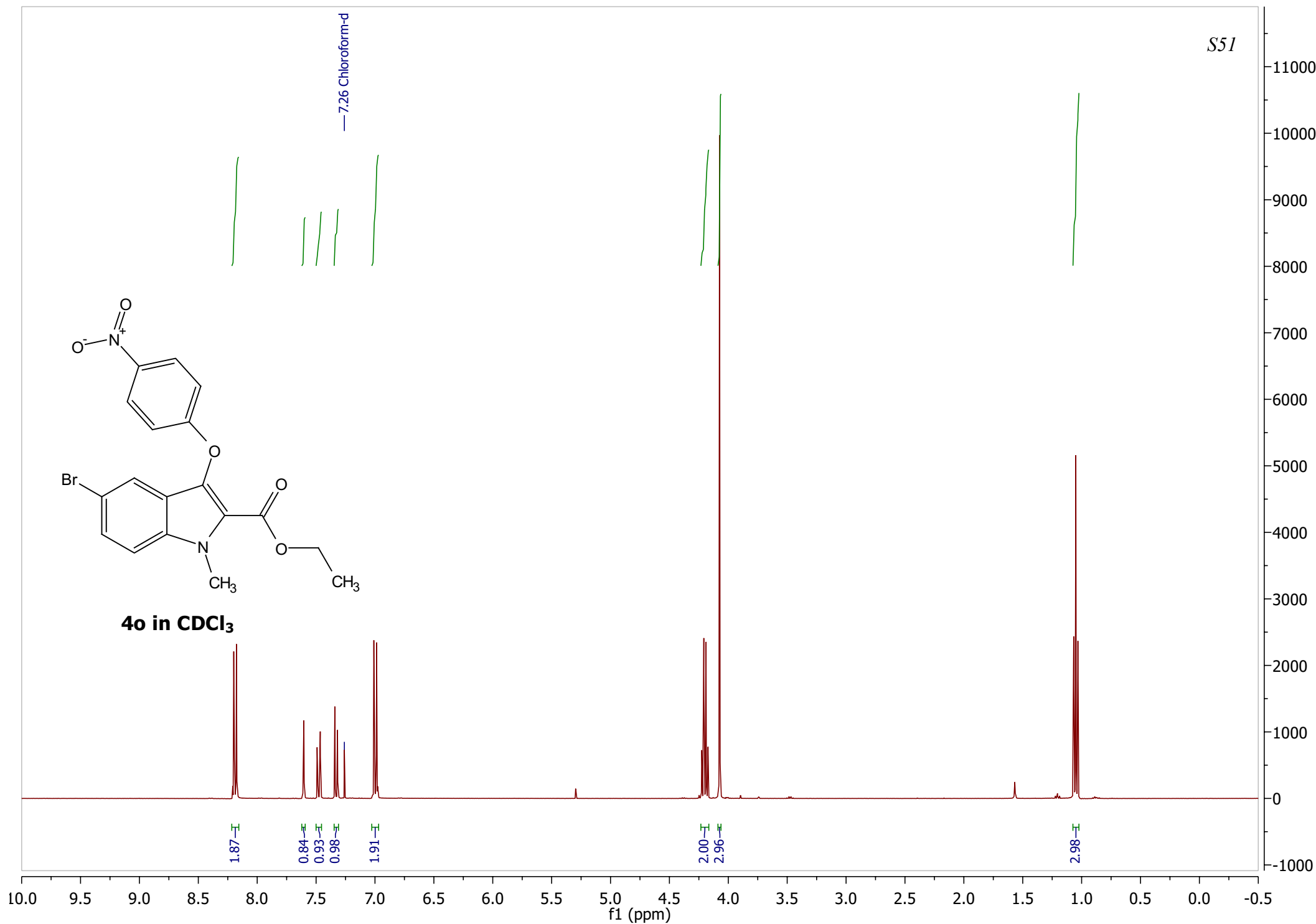

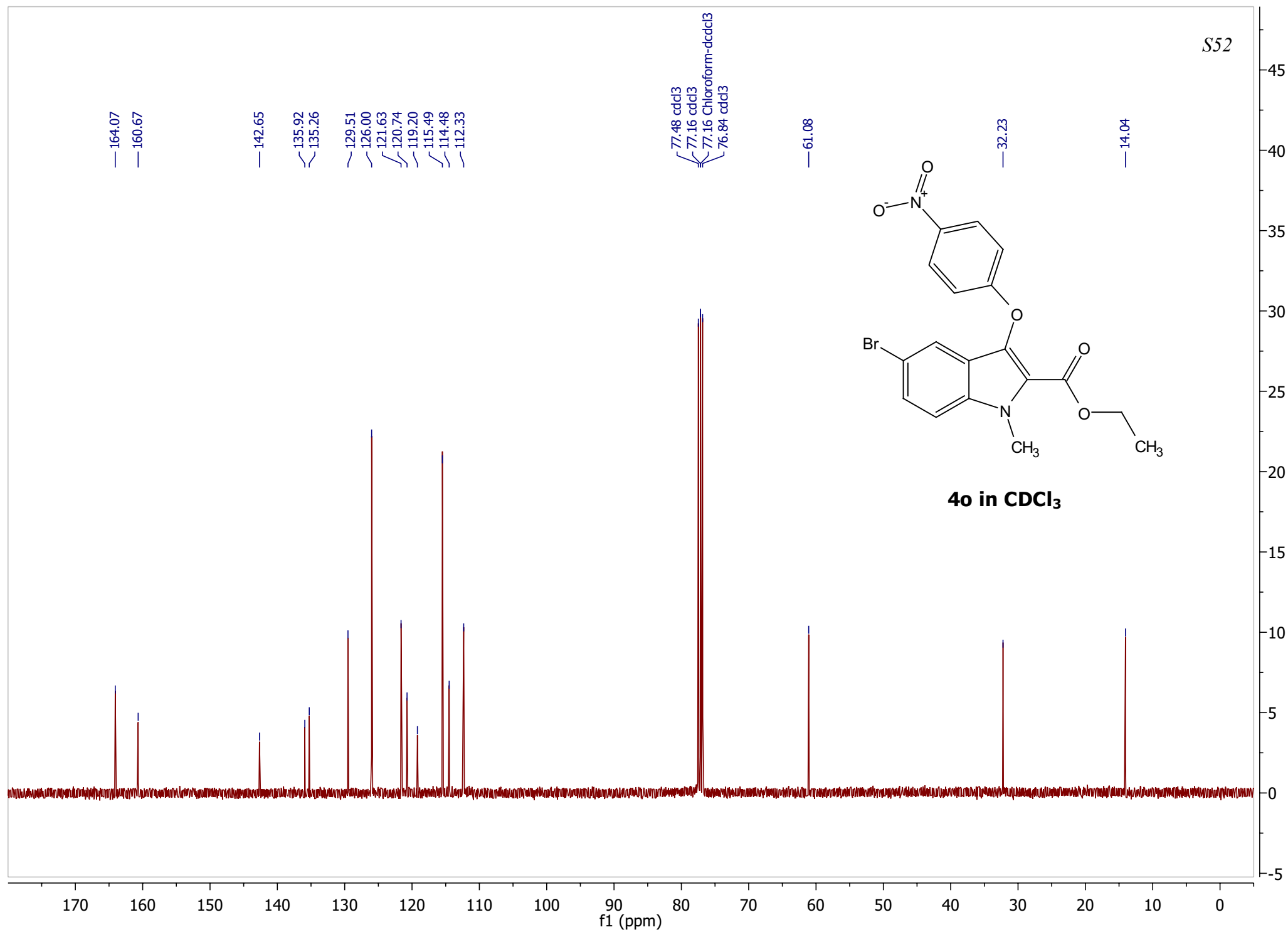

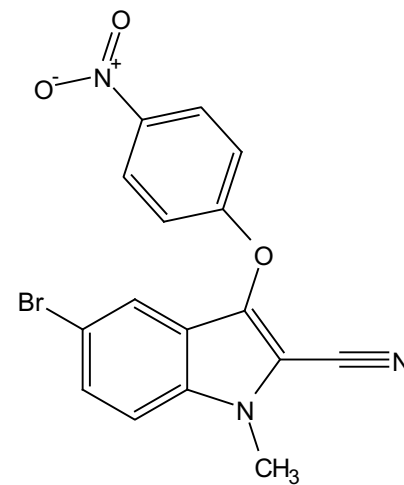

**4p in CDCl<sub>3</sub>**

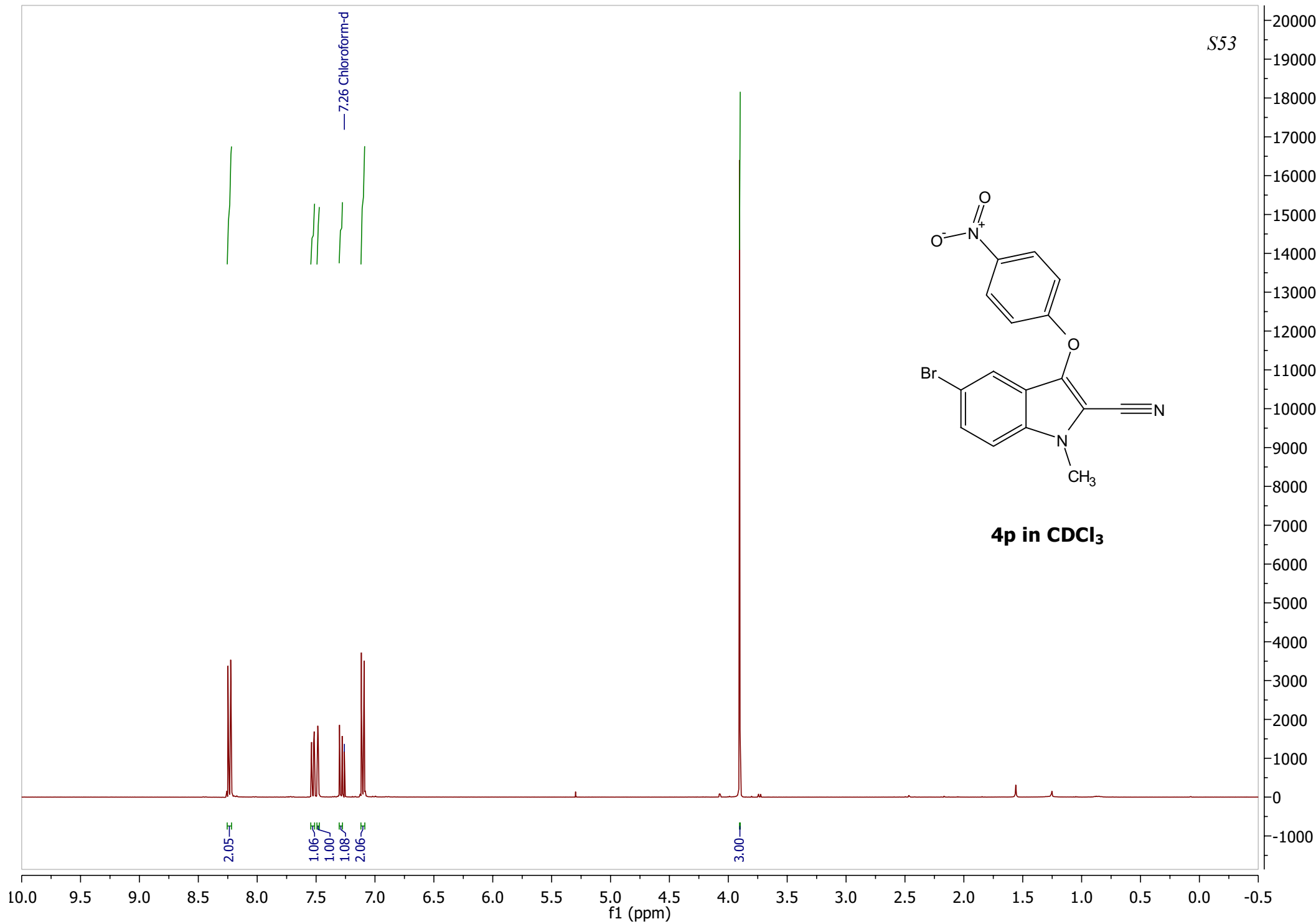

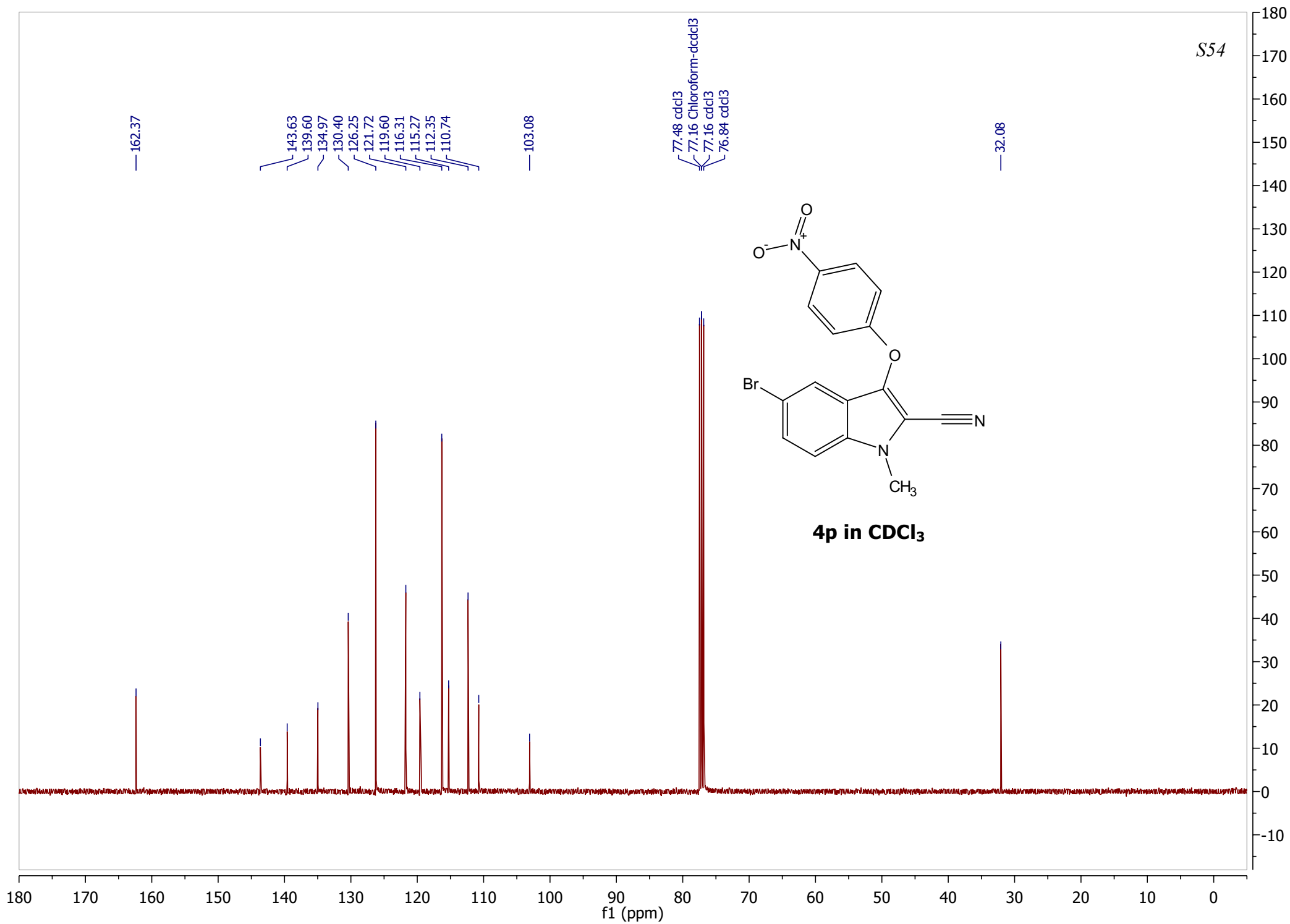

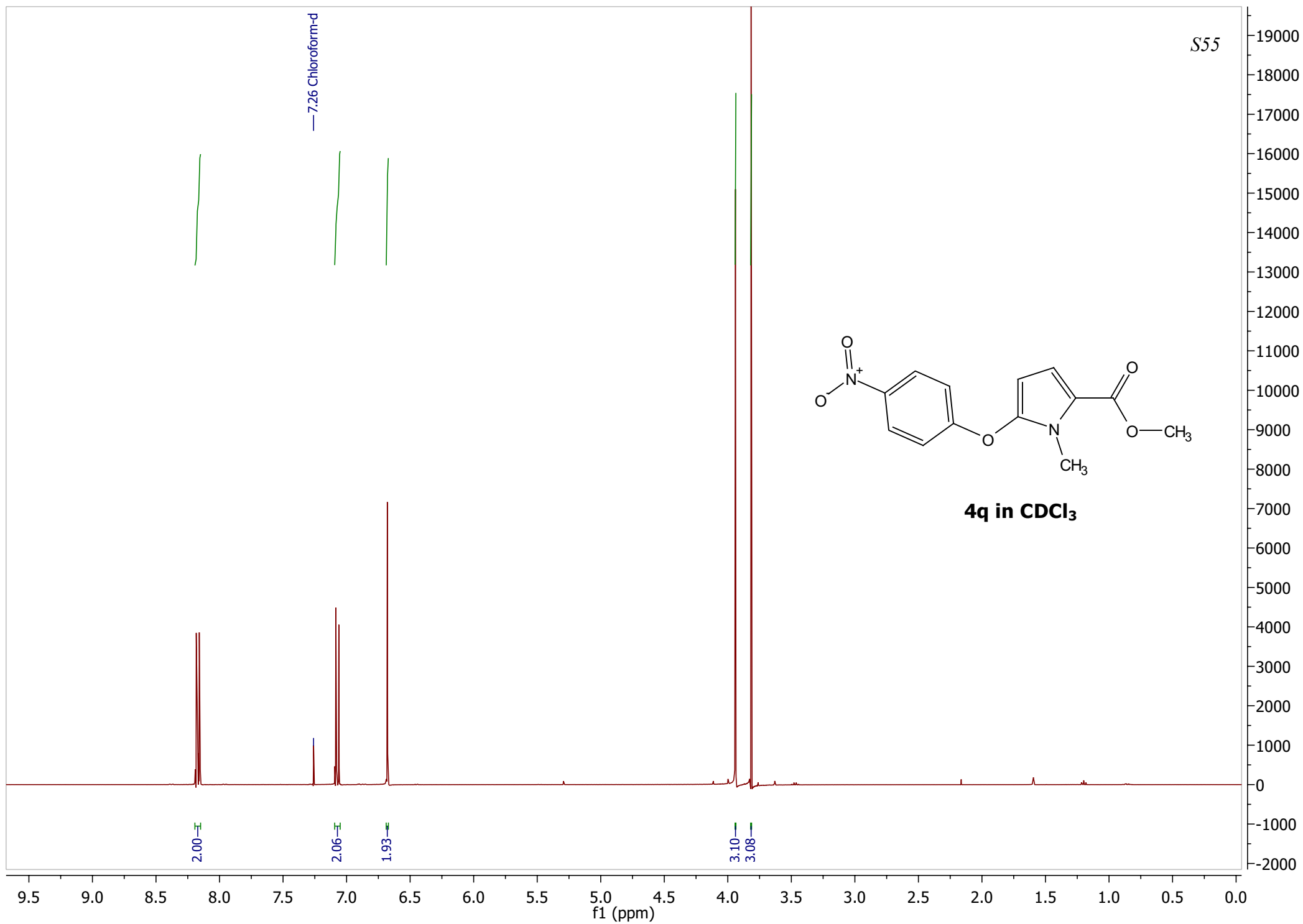

S56

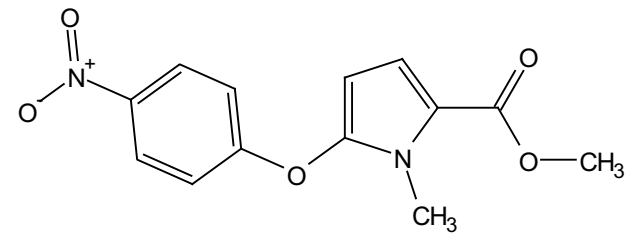
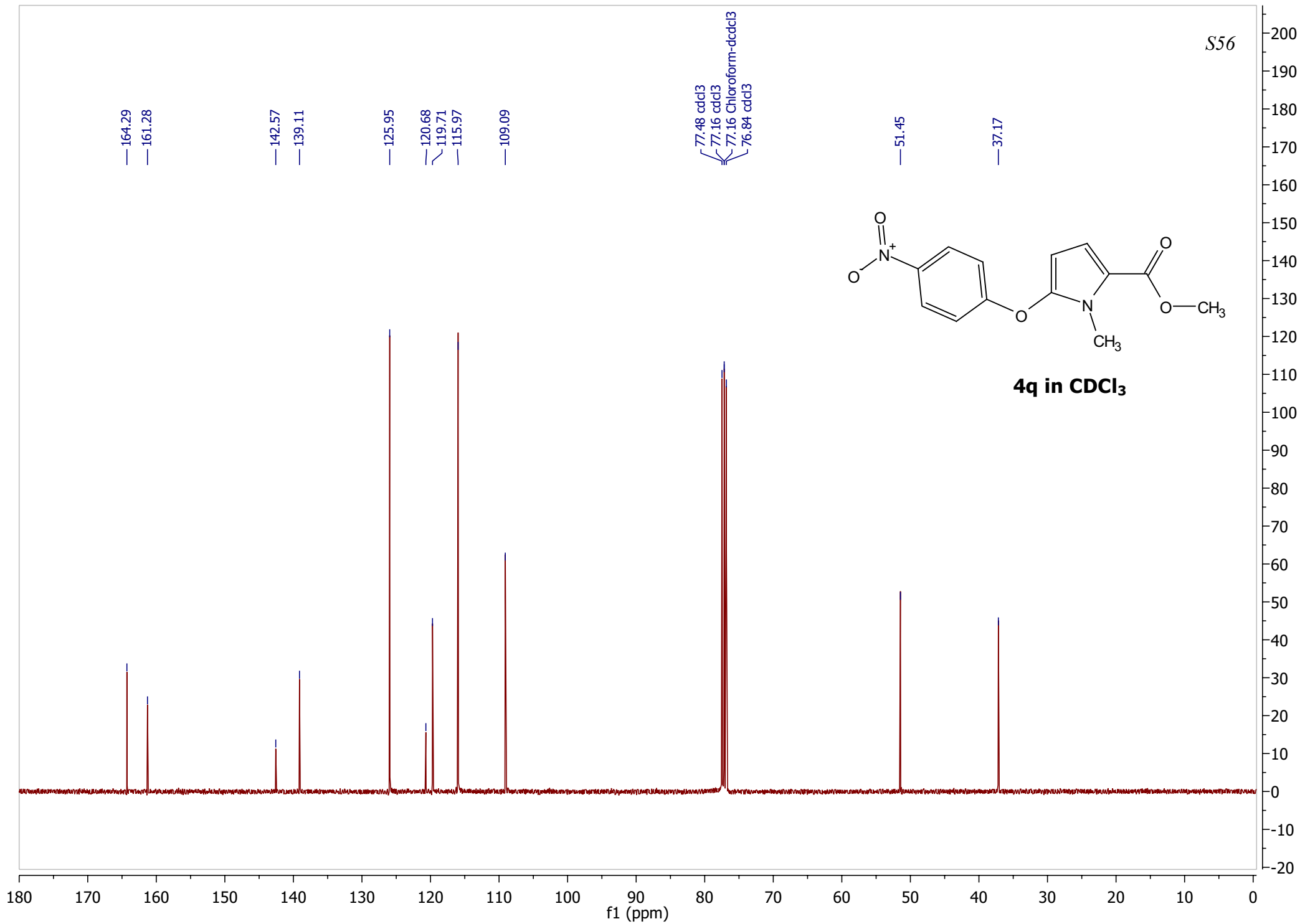

4q in CDCl<sub>3</sub>

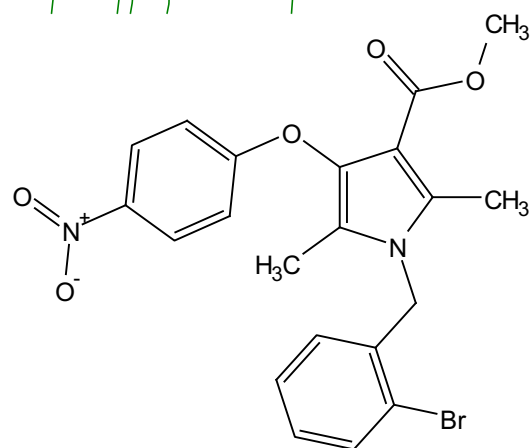
**4r in  $\text{CDCl}_3$** 