

SAMPLE INFORMATION

Sample Name:	21.1. formini Dowex, 21.1. formini	Acquired By:	Lauma
Sample Type:	Unknown	Sample Set Name:	22 1
Vial:	10, 28, 35, 36	Acq. Method Set:	MeCN 30% PhNCO
Injection #:	1	Processing Method:	Derivati PhNCO_2
Injection Volume:	10.00 ul	Channel Name:	234.0nm
Run Time:	25.0 Minutes	Proc. Chnl. Descr.:	PDA 234.0 nm
Date Acquired:	1/21/2019 11:50:06 AM EET, 1/22/2019 10:02:28 AM EET, 1/23/2019 12:41:43 PM EET,		
Date Processed:	1/23/2019 5:06:56 PM EET, 1/23/2019 5:07:07 PM EET, 1/23/2019 5:09:32 PM EET,		

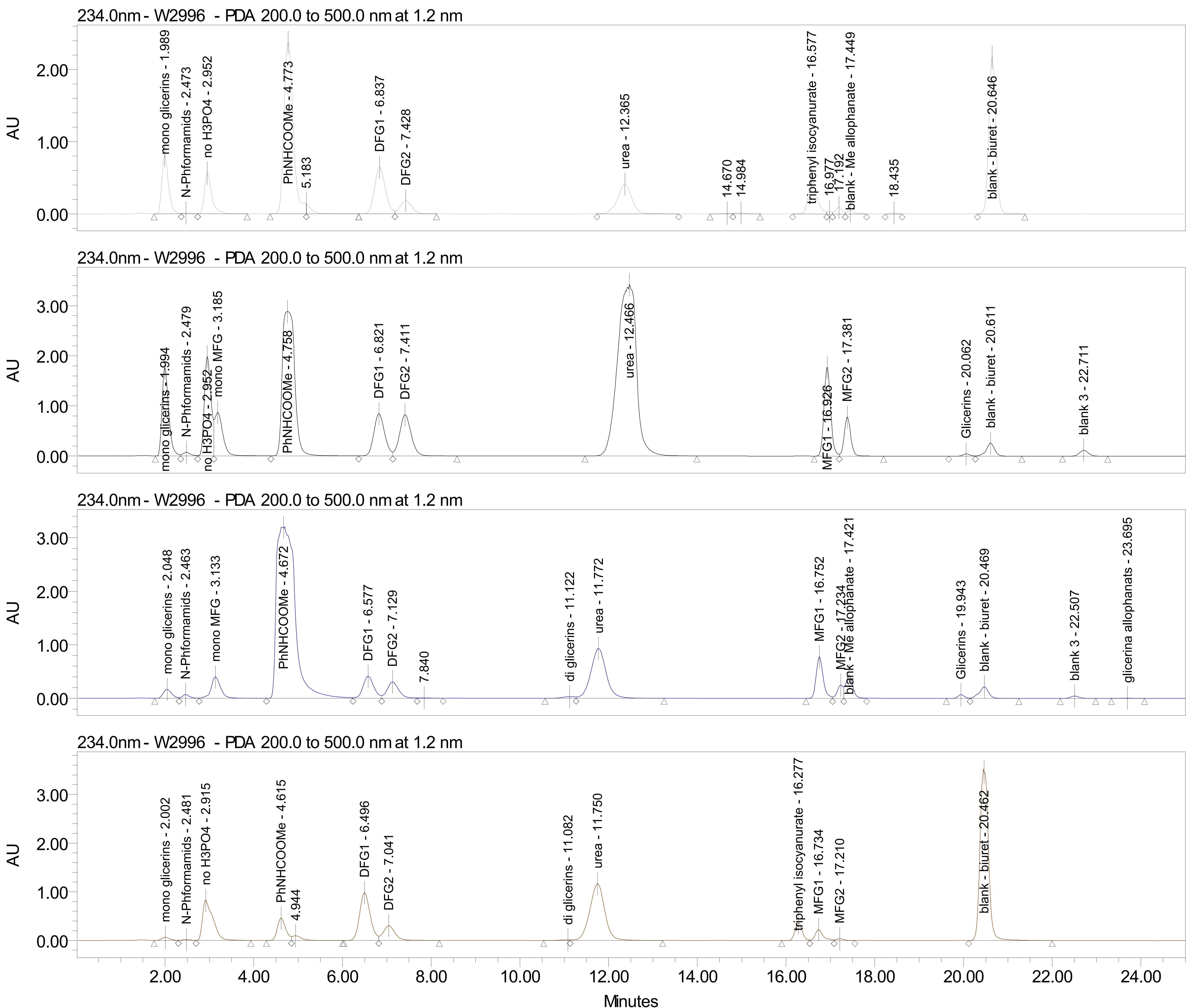

- 21.1. formini Na2SO4; Date Acquired: 1/21/2019 11:50:06 AM EET; Vial: 10; Channel: PDA 234.0 nm
- 21.1. formini Dowex; Date Acquired: 1/22/2019 10:02:28 AM EET; Vial: 28; Channel: PDA 234.0 nm
- 22.1. Dowex Na2SO4; Date Acquired: 1/23/2019 12:41:43 PM EET; Vial: 35; Channel: PDA 234.0 nm
- 22.1. Dowex Na2SO4 Na2CO3; Date Acquired: 1/23/2019 1:17:39 PM EET; Vial: 36; Channel: PDA 234.0 nm

Reported by User: Lauma Laipniece (Lauma)

Project Name: Interesterifikacija\Deriv PhNCO

Report Method: Overlay Report with table

Date Printed:

Report Method ID 1581

1/25/2019

SampleName: 21.1. formini Na2SO4

	SampleName	Name	Retention Time (min)	Area	% Area
1	21.1. formini Na2SO4	mono glicerins	1.989	8555356	7.97
2	21.1. formini Na2SO4	N-Phformamids	2.473	145729	0.14
3	21.1. formini Na2SO4	no H3PO4	2.952	6460754	6.02
4	21.1. formini Na2SO4	PhNHCOOMe	4.773	34551141	32.20
5	21.1. formini Na2SO4		5.183	1077983	1.00
6	21.1. formini Na2SO4	DFG1	6.837	10960578	10.21
7	21.1. formini Na2SO4	DFG	6.837	14266959	13.30
8	21.1. formini Na2SO4	DFG2	7.428	3306382	3.08
9	21.1. formini Na2SO4	urea	12.365	9184203	8.56
10	21.1. formini Na2SO4		14.670	105264	0.10
11	21.1. formini Na2SO4		14.984	227824	0.21
12	21.1. formini Na2SO4	triphenyl isocyanurate	16.577	6827365	6.36
13	21.1. formini Na2SO4		16.977	227470	0.21
14	21.1. formini Na2SO4	MFG	16.977	1181548	1.10
15	21.1. formini Na2SO4		17.192	954077	0.89
16	21.1. formini Na2SO4	blank - Me allophanate	17.449	577650	0.54
17	21.1. formini Na2SO4		18.435	142018	0.13
18	21.1. formini Na2SO4	blank - biuret	20.646	24003351	22.37

SampleName: 21.1. formini Dowex

	SampleName	Name	Retention Time (min)	Area	% Area
1	21.1. formini Dow ex	mono glicerins	1.994	18341525	6.78
2	21.1. formini Dow ex	N-Phformamids	2.479	883979	0.33
3	21.1. formini Dow ex	no H3PO4	2.952	20719062	7.66
4	21.1. formini Dow ex	mono MFG	3.185	11324739	4.19
5	21.1. formini Dow ex	PhNHCOOMe	4.758	56350544	20.83
6	21.1. formini Dow ex	DFG1	6.821	14207280	5.25
7	21.1. formini Dow ex	DFG	6.821	29102711	10.76
8	21.1. formini Dow ex	DFG2	7.411	14895430	5.51
9	21.1. formini Dow ex	urea	12.466	101659883	37.58
10	21.1. formini Dow ex	MFG1	16.926	18517494	6.85
11	21.1. formini Dow ex	MFG	16.926	18517494	6.85
12	21.1. formini Dow ex	MFG2	17.381	7976570	2.95
13	21.1. formini Dow ex	Glicerins	20.062	503716	0.19
14	21.1. formini Dow ex	blank - biuret	20.611	3438510	1.27
15	21.1. formini Dow ex	blank 3	22.711	1668827	0.62

SampleName: 22.1. Dowex Na2SO4

	SampleName	Name	Retention Time (min)	Area	% Area
1	22.1. Dow ex Na2SO4	mono glicerins	2.048	2217755	1.40
2	22.1. Dow ex Na2SO4	N-Phformamids	2.463	790710	0.50
3	22.1. Dow ex Na2SO4	mono MFG	3.133	5996121	3.78
4	22.1. Dow ex Na2SO4	PhNHCOOMe	4.672	93682166	59.09

Reported by User: Lauma Laipniece (Lauma)

Report Method: Overlay Report with table

Report Method ID 1581

Page: 2 of 3

Project Name: Interesterifikacija\Deriv PhNCO

Date Printed:

1/25/2019

1:56:13 PM Europe/Riga

SampleName: 22.1. Dowex Na2SO4

	SampleName	Name	Retention Time (min)	Area	% Area
5	22.1. Dow ex Na2SO4	DFG1	6.577	6952257	4.39
6	22.1. Dow ex Na2SO4	DFG	6.577	12451438	7.85
7	22.1. Dow ex Na2SO4	DFG2	7.129	5499181	3.47
8	22.1. Dow ex Na2SO4		7.840	151305	0.10
9	22.1. Dow ex Na2SO4	di glicerins	11.122	609146	0.38
10	22.1. Dow ex Na2SO4	urea	11.772	22289017	14.06
11	22.1. Dow ex Na2SO4	MFG1	16.752	8552272	5.39
12	22.1. Dow ex Na2SO4	MFG	16.752	10824528	6.83
13	22.1. Dow ex Na2SO4	MFG2	17.234	2272256	1.43
14	22.1. Dow ex Na2SO4	blank - Me allophanate	17.421	4866172	3.07
15	22.1. Dow ex Na2SO4	Glicerins	19.943	722037	0.46
16	22.1. Dow ex Na2SO4	blank - biuret	20.469	3220413	2.03
17	22.1. Dow ex Na2SO4	blank 3	22.507	622769	0.39
18	22.1. Dow ex Na2SO4	glicerina allophanats	23.695	102399	0.06

SampleName: 22.1. Dowex Na2SO4 Na2CO3

	SampleName	Name	Retention Time (min)	Area	% Area
1	22.1. Dow ex Na2SO4 Na2CO3	mono glicerins	2.002	832391	0.66
2	22.1. Dow ex Na2SO4 Na2CO3	N-Phformamids	2.481	217688	0.17
3	22.1. Dow ex Na2SO4 Na2CO3	no H3PO4	2.915	13416580	10.71
4	22.1. Dow ex Na2SO4 Na2CO3	PhNHCOOMe	4.615	6046587	4.83
5	22.1. Dow ex Na2SO4 Na2CO3		4.944	1372616	1.10
6	22.1. Dow ex Na2SO4 Na2CO3	DFG1	6.496	16277414	12.99
7	22.1. Dow ex Na2SO4 Na2CO3	DFG	6.496	21887236	17.47
8	22.1. Dow ex Na2SO4 Na2CO3	DFG2	7.041	5609822	4.48
9	22.1. Dow ex Na2SO4 Na2CO3	di glicerins	11.082	177943	0.14
10	22.1. Dow ex Na2SO4 Na2CO3	urea	11.750	27375681	21.85
11	22.1. Dow ex Na2SO4 Na2CO3	triphenyl isocyanurate	16.277	4119326	3.29
12	22.1. Dow ex Na2SO4 Na2CO3	MFG1	16.734	2738620	2.19
13	22.1. Dow ex Na2SO4 Na2CO3	MFG	16.734	3184322	2.54
14	22.1. Dow ex Na2SO4 Na2CO3	MFG2	17.210	445703	0.36
15	22.1. Dow ex Na2SO4 Na2CO3	blank - biuret	20.462	46655595	37.24